Track & Field News

World Wide Coverage of Track and Field

Vol. 3, No. 12, January, 1951 (Published monthly at P.O. Box 248, San Bruno, Calif.) $2.00 per year, 20c a copy

Millrose

Richards Second Man To Better 15 Feet

Madison Square Garden, Jan 27— Little Bob Richards became the second man ever to vault 15 feet, slipping over the bar at 15'1" in the Millrose Games. Climaxing a duel with collegian Don Laz, the veteran Richards barely touched the cross bar on his last vault, and then out-whooped 11,000 spectators in celebration of his long-awaited feat. Richards, No. 1 vaulter in the world the past two years, missed 15 feet by only half an inch twice last year. Laz missed at 15'1".

In the featured Wanamaker Mile, reluctant Don Gehrmann was pushed to his fastest mile time as he came from behind Fred Wilt on the last lap to clock 4:07.5. Only five Americans have run faster indoor miles.

Len Truex led the milers through a 60.4 quarter. John Twomey led at the half in 2:03 and Wilt pushed the pace to a 3:06 3/4. From three yards back at the bell, Gehrmann sprinted past Wilt on the back stretch and won by six yards.

Georgetown's crack team ran the second fastest indoor 2-mile relay ever, with Boland clocking 1:56.8, LaPierre 1:54.6, Joyce 1:54, and Deady

(cont. on page 8)

Boston

Gehrmann Kicks Past Wilt For 35th Straight Win

Boston, Jan 20— Don Gehrmann was voted the outstanding performer of the Boston KC meet for his 4:11.5 mile, second fastest in meet annals.

Gehrmann's job in the mile was made easier when Fred Wilt lost strength in a battle with Alf Holmberg. Wilt finally got to the front on the third lap and set the pace until Gehrmann's explosive homestretch kick brought the ex-Wisconsin ace home nine yards in front. It was Gehrmann's 35th consecutive mile victory.

Bob Richards vaulted 14'9½" for the best mark of the meet.

Eddie Conwell trimmed a crack field of sprinters in a 5.5 fifty. Among his victims were MacDonald Bailey, Europe's best sprinter, Art Bragg, the AAU champion, and Andy Stanfield, last year's No. 1 indoor sprinter.

Ingvar Bengtsson won the 1000 in 2:13.1, coming from behind to beat Phil Thigpen by inches. George Rhoden won a rough elbow battle in the 600, defeating Arthur Wint in the

(cont. on page 6)

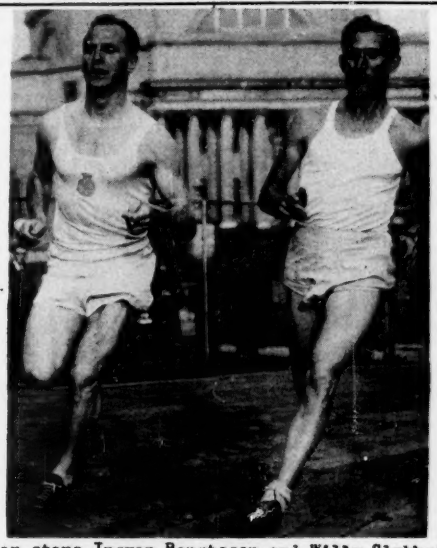

European stars Ingvar Bengtsson and Willy Slykhuis work out on Columbia University's board track when they arrived in New York the second week in January. Slykhuis, right, didn't stick around long, however. World-Telegram-Sun pic.

Hemisphere Set for Pan-American Games

(By R.L.Quercetani)

The Pan-American Games will be resumed at Buenos Aires from Feb.25 to March 8, after a suspension of almost 14 years. The last edition of the Games took place at Dallas, Tex., in 1937 and was highlighted by Johnny Woodruff's famous 1:47.8 in a "798.5" mtrs. event.

South American athletes are training earnestly in preparation for the big test. Argentina, winner in the last South American Championships (1949), should again top the South American section. Though lacking top-notch performers (hurdler Alberto Triulzi did not compete in 1950) Argentina is expected to field an extremely well-balanced team. In the sprints, Gerardo Bönnhoff has beaten 11 secs. for the 100m on something like 100 occasions. His best times in 1950 were - 10.5 and 21.5. It must be said however that Bönnhoff usually fades rather badly in big meets. His younger countryman Mariano Acosta Gutierrez was clocked in 10.6 in the Rosario race in which Bönnhoff did 10.5. Other possible candidates are Adelio Marquez (credited with 10.4 and 21.3 years ago) and Horacio Fabeiro (200m - 21.7). Decathlon champion Enrique Kistenmacher is also the country's no.1 400m prospect, with a personal record of 48.3 (49.1 in 1950). Julio Ferreyra Lima (800m - 1:54.5) and Oscar Gauharou have place chances in the middle distance events. Delfo Cabrera, the Olympic marathon champion, is not particularly good in track races, so he will probably concentrate on his favorite event. Argentina has a rather great 110mh prospect in Estanislao Kocourek, who did 14.6 and 14.7 in 1950. Arturo Kuntze has run the 400mh in 54.5. Bruno Witthaus is a fairly good "triple" jumper (47'9"1/4 in 1950) and Kistenmacher is capable of 24' and better in the broad jump. Ricardo Heber tops the South American list in the javelin throw. At Buenos Aires on Dec.9 last he set a new South American record of 217'11"3/8 (Latvian-born Stendzenieks has done better in Chile though). Emilio Ortiz is a 165' hammer thrower. It goes without saying that Olympic finalist Enrique Kistenmacher, the only South American with more than 7,000 p. in the decathlon, is expected to do well indeed, if properly extended by the U.S. entrant.

Brazil , whose participation still seems uncertain because of financial difficulties, has recently made some

(cont. on page 8)

The United States track and field team will be made up of last summer's national champs if they are in condition and available. Otherwise, place winners will be chosen.

Top performances are expected from Jamaica's stars, McKenley, Wint, and Rhoden, and Brazil's da Silva.

Patton's 20.2 Gets Approval--Finally

The long-disputed 20.2 of Mel Patton has been accepted as an American Record by the AAU Records Committee, which met last December. Acceptance by the American committee is a prerequisite to acceptance by the IAAF. Patton's record is now almost certain to become an official world's record.

Other new American records which better or equal present official world marks are: Mal Whitfield's 1:49.2 880; Dick Attlesey's 13.5 at Fresno & his 13.6 in the AAU; Bob Mathias's 8042 decathlon; Jim Fuchs' 58'5½" shot put at Los Angeles; and Michigan State's 2-mile relay in 7:31.8.

Patton's 20.7 around a turn for 200 meters was the other outdoor mark accepted.

Indoor records include: Chuck Peters' 6.1, tying the 60 yard record; Henry Laskau's 6:19.2 mile walk; Fuchs' 57' 7 3/4" shot put; and Jim Gehrdes 8.4, tying the 70 yard hurdles record.

All AAU meet records were approved except Fuchs' mark of 57'2 1/8" last summer.

Philadelphia

Honors Shared by Gehrmann, Laz, Richards and Wint

by Frank Cooke

Philadelphia, Jan 19— Don Gehrmann opened the banked boards season at Philadelphia with a tingling 4:12.4 in the resumption of the Wilt-Gehrmann feud of last year.

The former Wisconsin ace left little doubt that he is king of the American mile. He took off from the third lane & headed the pack through the quarter in 63. Wilt then came from third and moved into the lead at the half, clocking 2:07. At the 3/4 mark it was still Wilt, Bengtsson, and Gehrmann in 3:11.6. In the back stretch of the gun lap, Gehrmann jumped Wilt with ease and finished effortlessly. Wilt did 4:13; Truex overtook Bengtsson for third with a creditable 4:16.2, half a second ahead of the Swede.

The polevault "twins", Bob Richards and Don Laz, once again had to share top honors when they leaped 14'9 5/8" for a new meet record.

Mercersburg's sensational Henry Thresher clocked 5.3 at 50 yards to set a new schoolboy record.

Arthur Wint, the Olympic 400 meter champion, lowered the meet record to 1:13.6 in the 600 in what appeared to be an exception to that adage that a big man cannot negoti-

(cont. on page 6)

1950 World List

Compiled by D.H.Potts and R.L.Quercetani
n - denotes non-winning time

100 yards
9.5 Charles Parker(USA)West Texas Rlys.;3/25
9.5 Lloyd LaBeach(Panama)Los Angeles;3/28
9.5 n John Treloar(Australia)Manley,NSW;4/1
9.5 Don Anderson(USA)Calif.vs.UCLA;4/15
9.5 Charles Peters(USA)Ind.vs.Ill.;5/6
9.5 James Caffey(USA)Brookfield,Ill.;5/13
9.5 William Fell(USA)Oregon vs.Ore.St.;5/13
9.5 Andrew Stanfield(USA)Coliseum Rlys.;5/19
9.5 Robert Boyd(USA)Compton Inv.;6/2
9.5 Arthur Bragg(USA)So.Atlantic AAU;6/10
9.6 n Perry Samuels(USA)West Texas Rlys.;3/25
9.6 Marvin Cichowski(USA)Ala.vs.Tenn.;4/15
9.6 Henry Thresher(USA)Woodberry Fst.,Va.;4/22
9.6 Wilbert Lancaster(USA)Columbus,4/22
9.6 Robert Tyler(USA)No.CIAA;Washington;5/6
9.6 Paul Bienz(USA)Tulane vs.Alabama;5/6
9.6 Roger Montgomery(USA)Waterville,Me.;5/
9.6 Ira Kaplan(USA)Metropolitan IC;5/13
9.6 Richard Stolpe(USA)Mo.Valley Conf.;5/13
9.6 n Dave Henthorne(USA)Oregon vs.Ore.St.;5/13
9.6 Jim Golliday(USA)Ill.HS Ch.;5/20
9.6 Frank Buxton(USA)Eastern JC Conf.;5/20
9.6 Emmanuel MacDonald-Bailey(GB)Br.AAA;7/14
9.6 Don Campbell(USA)Pretoria,So.Afr.;9/23
9.6 Eugene Carter(USA)H.Payne vs.Abilene Ch.
9.6 Bailey Woods(USA)Triangular
9.7 Andre Bester(So.Africa)Krugersdorp;3/4
9.7 Tony D'Ambrosio(USA)SW Exposition;3/18
9.7 Guy Blackburn(USA)Los Angeles;3/31
9.7 Val Joe Walker(USA)SMU vs.Baylor;4/5
9.7 Jerome Biffle(USA)Denver vs.Arizona;4/12
9.7 Fred Guy(USA)Alabama St.Rlys.;4/15
9.7 n Roland Maples(USA)Calif.vs.UCLA;4/15
9.7 Joe Preston(USA)LSU vs.Miss.St.;4/21
9.7 Bob Carter(USA)Stephenville,Tex.;4/21
9.7 n James Gehrdes(USA)Triangular;Columbus;4/22
9.7 n Horace Smith(USA)Triangular;Columbus;4/22
9.7 Eugene Gillies(USA)Poly Royal Rlys.;4/29
9.7 S.Wingo(USA)Virginia St.(heat);5/6
9.7 Eugene Schroeder(USA)Virginia St.;5/6
9.7 Charles Thomas(USA)Texas HS Ch.;Austin;5/6
9.7 n Gay Bryan(USA)Stanford vs.Calif.;5/6
9.7 Charles Hilton(USA)Ball St.vs.E.Ill.;5/6
9.7 Paul Wells(USA)Fayetteville,Ark.;5/6
9.7 Bob Ulrich(USA)Batavia,Ill.;5/12
9.7 n Robert Carty(USA)Metropolitan IC;5/13
9.7 James Fielding(USA)Washington,D.C.;5/13
9.7 Goldberg(USA)No.Carolina St.vs.VPI;5/13
9.7 Tommy Woodlee(USA)So.Carolina IC;5/13
9.7 Eulas Jackson(USA)Hoosier Conf.;5/13
9.7 n Ronald Buck(USA)West Coast Rlys.;5/13
9.7 Charles Whittingham(USA)Chicago;5/20
9.7 Merlin White(USA)Northwest Conf.;5/20
9.7 James Bibbs(USA)Interstate IAC;5/27
9.7 James McKenna(USA)Coll.T&F Club Meet;5/30
9.7 Ted Haggis(Canada)Ontario Rlys.
9.7 James Finn(USA)Lock Haven,Pa.;5/
9.7 Bob Keegan(USA)Arlington,N.Y.;5/20
9.7 C.Swim(USA)6/10
9.7 n Al Mejia(USA)NCAA(heat);6/16
9.7 n Ken Wyeth(So.Africa)Pretoria;9/23
9.7 Wm.de Gruchy(Australia)Centennial G.;12/27
with wind:
9.4 Charles Parker(USA)Border Olympics;3/11
9.4 Andrew Stanfield(USA)Georgetown,Br.G.;4/8
9.4 Ira Kaplan(USA)Metropolitan AAU;6/10
9.5 Eugene Carter(USA)Triangular;Austin;3/18
9.5 n Perry Samuels(USA)Triangular;Austin;3/18
9.5 Joe Preston(USA)LSU vs.Texas A&M;3/25
9.5 Richard Stolpe(USA)Okla.A&M vs.Wichita;4/16
9.5 Henry Thresher(USA)Mercersburg,Pa.;5/6
9.5 James Gehrdes(USA)Penn St.vs.Navy;5/13
9.5 Robert Tyler(USA)Berwick-on-Tweed;7/24
9.6 Clem Parker(New Zealand)NZ Champs;1/2
9.6 Dave Johnson(Australia)NSW Jr.Ch.;2/25
9.6 Joe Graffio(USA)Los Angeles;4/14
9.6 Paul Wells(USA)Wichita;4/18
9.6 Henry Poss(USA)Duke vs.No.Car.St.;4/22
9.6 Jerome Biffle(USA)Kansas Rlys.(heat);4/22
9.6 n Don Pettie(Canada)Kansas Rlys.;4/22
9.6 Joe Childress(USA)Amarillo;4/22
9.6 Charles Hilton(USA)Muncie,Ind.;4/24
9.6 Guy Blackburn(USA)Los Angeles;4/28
9.6 John Celantano(USA)Los Angeles;5/4
9.6 Robert Carty(USA)Man.vs.Villanova;5/6
9.6 Garion Campbell(USA)Mich.N.vs.Miami;5/6
9.6 Len Posey(USA)SFS vs.Santa Clara;5/6
9.6 K.Cavuilati(Fiji)
9.7 n Ted Strickland(Australia)Sydney;3/4
9.7 n Hayden Fields(USA)Triangular;Austin;3/18
9.7 John Simmons(USA)Santa Clara,Cal.;4/15
9.7 Robert Crowe(USA)San Jose vs.CCP;4/22
9.7 Marion Muncrief(USA)Okla. HS District;4/
9.7 William Dwyer(USA)Glasgow;6/10

100 meters
10.1 Lloyd LaBeach(Panama)Bolivarian Gms.;10/7
10.3 E.McDonald-Bailey(GB)Norrköping,Swd.;9/4
10.3 George Rhoden(Jamaica)Kingston;9/16
10.3 n Andres Fernandez(Ecuador)Bolivar.G.;10/7
10.4 Arthur Bragg(USA)AAU;6/24
10.4 Vladimir Sukharyev(USSR)Moscow;8/6
10.4 E.McNeil(Jamaica)
10.5 Walter Perez(Uruguay)Montevideo;2/12
10.5 Rafael Fortun(Cuba)Cent.Amer.G.(ht);2/26
10.5 Ira Kaplan(USA)AAU Jr.(heat);6/23
10.5 Robert Tyler(USA)AAU(semi-final);6/24
10.5 n James Golliday(USA)AAU;6/24
10.5 Levan Sanadze(USSR)Tbilisi;7/5
10.5 Etienne Bally(France)vs.Switzerland;7/30
10.5 n Otto Szebeni(Hungary)Moscow;8/6
10.5 n Nikolas Karakulov(USSR)Moscow;8/6
10.5 Ewald Kiszka(Poland)Polish Ch.(ht);8/12
10.5 Gerardo Bonhoff(Argentina)Rosario;8/12
10.5 Anghel Kolev(Bulgaria)vs.Poland;9/18
10.5 Helio C.da Silva(Brazil)Rio de Jan.;9/23
10.5 Jaime Aparicio(Colombia)10/23
10.6 Paul Wells(USA)Oklahoma AAU;5/27
10.6 Asmunder Bjarnason(Iceland)Reykjavik;6/18
10.6 Don Campbell(USA)AAU(heat);6/24
10.6 Zdobyslaw Stawczyk(Poland)Cracow;6/25
10.6 Tomas Paquete(Portugal)Lisbon;6/25
10.6 William Albans(USA)AAU Decathlon;6/29
10.6 F.Golubjev(UUSR)Leningrad;7/9
10.6 Pierre Pustoch(France)Clermont;7/16
10.6 Charles Peters(USA)Turku,Finland;7/20
10.6 n Richard Attlesey(USA)Ornsköldsvik;7/30
10.6 Werner Zandt(Germany)German Ch.;8/6
10.6 n A.Suchenski(Poland)Polish Ch.(heat);8/12
10.6 n Mariano Gutierrez(Argentina)Rosario;8/12
10.6 Franco Leccese(Italy)European Ch.(ht);8/23
10.6 V.Muravyev(USSR)Kiev;8/
10.6 n V.Onykhov(USSR)Kiev;8/
10.6 n Bela Goldovanyi(Hungary)Budapest;9/2
10.6 n Alfredo Lerma(Colombia)Bolivarian G.;10/7
10.6 n Eugen Lupsa(Rumania)vs.USSR;10/21
10.6 n Antonio Siddi(Italy)Brescia;11/4
10.6 Jose Conceicao(Brazil)
10.6 A.Gonzales(Dominican Rep.)12/24
with wind:
10.3 Rafael Fortun(Cuba)Cent.Amer.G.;2/27
10.4 n Herb McKenley(Jamaica)Cent.Amer.G.;2/27
10.5 Jan Lammers(Holland)Dutch Ch.;7/23
10.5 Björn Johannessen(Norway)Porsgrunn;9/17
10.5 Adelio Marquez(Argentina)12/9
10.6 Zdenek Pospisil(CSR)Tatrasvit,CSR;6/10
10.6 n Jiri David(CSR)Tatrasvit,CSR;6/10
10.6 Yves Camus(France)Nogent-le-Rotrou;7/14
10.6 Giorgio Sobrero(Italy)Cler.-Ferrand;9/3
10.6 Enrique Beckles(Argentina)12/16

220 yards,straightaway
20.5 Lloyd LaBeach(Panama)BYU Inv.;4/29
20.6 Paul Bienz(USA)Tulane vs.Alab.;5/6
20.8 Andrew Stanfield(USA)Georgetown,B.G.;4/10
20.8 Don Anderson(USA)Calif.vs.UCLA;4/15
20.9 Charles Thomas(USA)Tex.Hs Ch.;Austin;5/6
20.9 Richard Stolpe(USA)Okla.A&M vs.Ark.;5/6
20.9 Robert Carty(USA)Metropolitan IC;5/13
21.0 John Simmons(USA)S.Mateo vs.Cal.Fr.;3/28
21.0 Charles Parker(USA)Quarterback Rlys.;4/8
21.0 Lindy Remigino(USA)Metro.IC Frosh;5/13
21.0 Charles Peters(USA)Lafayette,Ind.;5/20
21.0 Craig Weisman(USA)No.Div.PCC;5/20
21.1 R.Johnson(USA)3/27
21.1 Walt McKibbon(USA)So.Calif.Conf.;4/22
21.1 Charles Hilton(USA)Ball St.vs.E.Ill.;5/6
21.1 Paul Wells(USA)Fayetteville,Ark.;5/6
21.1 Joe Childress(USA)Tex.HS Ch.;5/6
21.1 n Ira Kaplan(USA)Metropolitan IC;5/13
21.1 James Caffey(USA)Brookfield,Ill.;5/13
21.1 Bob Ulrich(USA)Ill.HS Ch.;5/20
21.1 n Bill Fell(USA)No.Div.PCC;5/20
21.1 n Herb McKenley(Jamaica)Compton Inv.;6/2
21.1 Homer Broome(USA)
21.2 Tom Williams(USA)LA St.vs.SD St.;4/1
21.2 John Stowers(USA)Ga.Tech.vs.Fla.;4/8
21.2 Joe Preston(USA)LSU vs.Miss.St.;4/21
21.2 Eugene Schroeder(USA)Charlottesville;5/10
21.2 Len Posey(USA)Far Western Conf.;5/13
21.2 John Schulze(USA)Colgate vs.Bucknell;5/20
21.2 n Jim Golliday(USA)Ill.HS Ch.;5/20
21.2 Herb Turner(USA)Cal.HS.Ch.(heat);5/27
21.2 Vernon Dixon(USA)New York;6/3
with wind:
20.0 Charles Parker(USA)Border Olympics;3/11
20.2 n Richard Stolpe(USA)Border Olympics;3/11
20.4 Andrew Stanfield(USA)Georgetown,B.g.;4/12
20.5 Eugene Carter(USA)Border Olympics;3/11
20.6 Henry Thresher(USA)Metropolitan AAU;6/10
20.6 E.MacDonald-Bailey(GB)London;8/26
20.7 n Ira Kaplan(USA)Metropolitan AAU;6/10
20.8 Sherman Miller(USA)Napa,Cal.
20.8 n Robert Carty(USA)Metropolitan AAU;6/10
20.9 Dub Carter(USA)Cal Poly vs.St.Mary's;3/17
20.9 Jerome Zabojnik(USA)Denton,Tex.;5/6
21.0 Brayton Norton(USA)Costa Mesa,Cal.;3/22
21.0 Robert Boyd(USA)Los Angeles;5/4
21.0 James Golliday(USA)Chicago HS Ch.;6/8
21.1 Wilbert Lancaster(USA)Penn St.vs.Navy;5/13
21.2 n Hayden Fields(USA)Triangular;Austin;3/18
21.2 n Perry Samuels(USA)Triangular;Austin;3/18
21.2 n H.D.Terry(USA)Triangular;Austin;3/18
21.2 Eddie Macon(USA)CCOP vs.San Jose;4/22
21.2 Jim Lea(USA)Seattle;5/12

200 meters, turn(*220 time less 0.1 second)
20.6 Herb McKenley(Jamaica)Eskilstuna,Swd.;9/8
20.7 Lloyd LaBeach(Panama)Göteborg;8/11
20.8* Don Campbell(USA)Kimberley,So.Afr.;9/16
20.9 Otto Szebeni(Hungary)Hungarian Ch.;9/3
20.9 E.MacD.Bailey(GB)vs.France;9/10
21.0* Charles Peters(USA)Big 10 vs.PCC;6/20
21.0 n Bela Goldovanyi(Hungary)Hungarian Ch.;9/3
21.0*n Ken Wyeth(So.Africa)Kimberley;9/16
21.0 George Rhoden(Jamaica)Kingston;9/16
21.1* Dave Batten(New Zealand)NZ Ch.;1/2
21.1* John Treloar(Australia)NSW Ch.;2/25
21.1 Robert Tyler(USA)AAU;6/24
21.2 n Rafael Fortun(Cuba)Cent.Amer.G.;3/1
21.2*n Tom Mason(USA)Big 10;Evanston;5/27
21.2 n Arthur Bragg(USA)AAU;6/24
21.2 n György Csanyi(Hungary)Hungarian Ch.;9/3
21.3 n Leslie Laing(Jamaica)Cent.Amer.G.;3/1
21.3*n Leroy Collins(USA)Big 10;Evanston;5/27
21.3*n Jim Holland(USA)Big 10;Evanston;5/27
21.3* Paul Bienz(USA)Central CC(heat);6/10
21.3*n Craig Weisman(USA)PCC vs.Big 10;6/20
21.3 n Haukur Clausen(Iceland)Eskilstuna;9/8
21.3 Franco Leccese(Italy)vs.Yugoslavia;9/17
21.4* Andre Bester(So.Africa)Benoni;2/18
21.4* Dave Johnson(Australia)NSW Jr.Ch.;2/25
21.4* Wilbert Lancaster(USA)Columbus;4/22
21.4* Charles Parker(USA)NCAA;6/17
21.4 n Tom Cox(USA)AAU Jr.;6/23
21.4 Vladimir Sukharyev(USSR)Moscow;8/6
21.4 n Sherman Miller(USA)Västeras,Swd.;8/18

400 meters(*440 time less 0.3 second)
45.8 George Rhoden(Jamaica)Eskilstuna;8/22
46.0 Herb McKenley(Jamaica)Hälsingborg;8/13
46.6* Tom Cox(USA)SW Conf.;Austin;5/13
46.6* Bill Parker(USA)So.Pacific AAU;6/9
46.7 Mal Whitfield(USA)West Coast Rlys.;5/13
46.9 n Eddie Macon(USA)West Coast Rlys.;5/13
46.9 Arthur Wint(Jamaica)Centennial G.;12/27
47.0* Charles Moore(USA)IC4A;New York;5/27
47.0*n Hugo Maiocco(USA)IC4A;New York;5/27
47.1* John Voight(USA)Okla.A&M vs.Ark.;5/6
47.2*n Dean Noll(USA)IC4A;New York;5/27
47.3* Bob McFarlane(Canada)Canadian Ch.;7/15
47.3 n Sherman Miller(USA)Västeras,Swd.;8/18
47.3 Derek Pugh(Gt.Brit.)European Ch.;8/25
47.4* Richard Stolpe(USA)Okla.A&M vs.Okla.;5/4
47.4*n Reginald Pearman(USA)IC4A;New York;5/27
47.4*n Owen Moore(USA)Compton Inv.;6/2
47.4 Hubert Huppertz(Germany)German Ch.;8/6
47.4 Hans Geister(Germany)Milan;10/8
47.5* Edwin Carr(Australia)NSW Ch.;Sydney;2/25
47.5 n Karl-Friedrich Haas(Germany)Milan;10/8
47.5 n Antonio Siddi(Italy)Milan;10/8
47.5*n Louis van Biljon(So.Afr.)Queenstown;10/14
47.6 n Gerd Audorf(Germany)German Ch.;8/6
47.6 n Jacques Lunis(France)European Ch.;8/25
47.7*n Leslie Lewis(Gt.Britain)Empire Gms.;2/11
47.7*n Norman Price(USA)SW Conf.;Austin;5/13
47.7*n Richard Maiocco(USA)IC4A;New York;5/27
47.7 Etienne Bally(France)Lyon;10/15
47.8* Leroy Collins(USA)Wisconsin vs.Minn.;5/13
47.8*n Norman Stocks(USA)Compton Inv.;6/2
47.8 Baldassare Porto(Italy)Italian Ch.;10/1
47.8 n Jean-Paul Martin du Gard(France)10/1
47.9*n John Barnes(USA)Los Angeles;3/31
47.9* Charles Coleman(USA)Okla.vs.Mo.;4/15
47.9* Bill Covington(USA)LSU vs.Miss.St.;4/21

47.9* John Stowers(USA)Ga.Tech vs.Auburn;5/13
47.9* Wilbur Cunningham(USA)Metro.AAU(ht);6/10
47.9 n Lars Wolfbrandt(Sweden)European Ch.;8/25
48.0*n Pitch Johnson(USA)Coliseum Rlys.;5/19
48.0* Charles Chambers(USA)So.Conf.vs.SEC;5/27
48.0 William Brown(USA)Trondheim,Norway;7/12
48.0 n Gudmundur Larusson(Iceland)European Ch.
48.0* Denis Shore(So.Africa)Pretoria;9/23
48.0*n Don Clark(So.Africa)Pretoria;9/23
48.0*n Schalk Booysen(So.Africa)Capetown;10/28
48.1*n Billy Gilchrist(USA)Okla.A&M vs.Ark.;5/6
48.1*n Bob Mealey(USA)Heptagonal Gms.;5/20
48.1* Morris Curotta(Australia)Newark;5/21
48.1* Jim Lavery(Canada)Cent.Coll.;5/27
48.1 Yves Camus(France)Paris;5/29

800 meters(*880 time less 0.7 second)

1:48.5* Mal Whitfield(USA)Berea,O.;8/19
1:48.7 Audun Boysen(Norway)Göteborg;8/10
1:50.0* Don Gehrmann(USA)Big 10 vs.PCC;6/20
1:50.2 Bob Chambers(USA)Tampere,Finland;7/2
1:50.4* John Barnes(USA)So.Pacific AAU;6/9
1:50.5* Bill Brown(USA)NCAA;6/17
1:50.5 John Parlett(Gt.Brit.)European Ch.;8/26
1:50.5 Ingvar Bengtsson(Sweden)Gävle;9/10
1:50.7 n Marcel Hansenne(France)European Ch.;8/26
1:50.7 n Roger Bannister(Gt.Brit.)Europ.Ch.;8/26
1:50.8*n Len Truex(USA)NCAA;6/17
1:50.9* Arthur Wint(Jamaica)Br.AAA;7/15
1:50.9 Günther Steines(Germany)German Ch.;8/6
1:50.9 n Olle Linden(Sweden)Europ.Ch.(heat);8/23
1:51.1*n Joe Deady(USA)NCAA;6/17
1:51.1 n Tore Sten(Sweden)Hälsingborg;8/13
1:51.1 n Stig Lindgard(Sweden)Hälsingborg;8/13
1:51.3* Bob Pruitt(USA)Los Angeles;4/29
1:51.3*n Jerome Walters(USA)So.Pacific AAU;6/9
1:51.3*n John Wilson(USA)NCAA;6/17
1:51.3 n Roscoe Browne(USA)Stockholm;9/6
1:51.4 Michel Clare(France)Paris;5/21
1:51.4*n George Wade(USA)NCAA;6/17
1:51.4 Urban Cleve(Germany)Gladbeck;7/16
1:51.4 Heinz Ulzheimer(Germany)Frankfort;7/22
1:51.5* Bill Parnell(Canada)Empire G.(ht);2/4
1:51.6* Pat Bowers(USA)Kansas vs.Mo.;5/13
1:51.7* Bob Mealey(USA)London;7/1
1:51.7 n Josy Barthel(Luxemburg)Europ.Ch.(ht)
1:51.7 Pyetr Chevgun(USSR)USSR Ch.;9/17
1:51.9*n Harry Cogswell(USA)Ohio St.vs.Ill.;5/17
1:51.9*n Jack Hensey(USA)NCAA(heat);6/16
1:51.9 Georgiy Modoy(USSR)Moscow;8/13
1:52.1*n Henry Stoltman(USA)Los Angeles;4/29
1:52.1* Bill Jacobs(USA)Big 7;Lincoln;5/20
1:52.2*n Dave Peppard(USA)Los Angeles;4/29
1:52.2*n James Studzinski(USA)Ill.vs.CS;5/17
1:52.2* Phil Thigpen(USA)IC4A;New York;5/27
1:52.2 Anders Svensson(Sweden)Malmö;6/7
1:52.2 n Chas.Bellegarde(Martinique)Milan;6/25
1:52.3*n Jack Hutchins(Canada)Emp.G.(heat);2/4
1:52.3*n Don Makielski(USA)Los Angeles;4/29
1:52.3 Lennart Strand(Sweden)vs.Finland;7/28
1:52.5*n N.T.O.Wilson(N.Zealand)Emp.G.(ht);2/4
1:52.5*n Dave White(Australia)Emp.G.(heat);2/4
1:52.5* Maurice Marshall(New Zealand)
1:52.5*n Bill Schirmel(USA)Big 10 vs.PCC;6/20
1:52.5* Bob McFarlane(Canada)Can.Ch.(heat);7/14
1:52.5 Ilmari Taipale(Finland)Finnish Ch.;8/12
1:52.5 n Sergey Arkharov(USSR)USSR Ch.;9/17

1500 meters(*made in one mile race)

3:46.6 Gaston Reiff(Belgium)Malmö;6/7
3:47.0 Lennart Strand(Sweden)Swedish Ch.;8/6
3:47.2 n Ingvar Eriksson(Sweden)Swedish Ch.;8/6
3:47.2 Willem Slykhuis(Holland)Europ.Ch.;8/27
3:47.8 n Patrick El Mabrouk(France)Europ.Ch.;8/27
3:48.0 n Bill Nankeville(GB)European Ch.;8/27
3:48.8 n Sven Gottfridsson(Sweden)Swd.Ch.;8/6
3:49.8 n Marcel Hansenne(France)Malmö;6/7
3:49.8 Sandor Garay(Hungary)vs.USSR;7/30
3:49.8 n Karl-Erik Karlsson(Sweden)Swd.Ch.;8/6
3:50.0 Denis Johansson(Finland)Turku;7/5
3:50.0 n Rune Persson(Sweden)Swd.Ch.;8/6
3:50.2 n Sture Landqvist(Sweden)Malmö;6/7
3:50.2 n John Twomey(USA)Turku,Finland;7/5
3:50.4 n Jean Vernier(France)Malmö;6/7
3:50.4 n Erich Veetõsume(USSR)vs.Hungary;7/30
3:50.4 n Ilmari Taipale(Finland)Europ.Ch.;8/27
3:50.6 n Len Eyre(Gt.Britain)vs.France;9/10
3:50.8 Ingvar Bengtsson(Sweden)Göteborg;6/16
3:50.8 Vaclav Cevona(CSR)vs.Finland;8/30
3:51.4 Warren Druetzler(USA)Stockholm;8/15
3:51.6 n Douglas Wilson(Gt.Br.)Norrköping;9/4
3:51.8 Olle Aberg(Sweden)Stockholm;9/6
3:52.0 n Väinö Mäkelä(Finland)Finnish Ch.;8/13
3:52.2 n Jim Newcomb(USA)AAU;6/24
3:52.2 Frans Herman(Belgium)vs.Yugoslavia;7/1
3:52.2 n N.Byelokurov(USSR)vs.Hungary;7/30
3:52.4 n Ernö Beres(Hungary)vs.USSR;7/30
3:52.6 n K.G.Egefur(Sweden)Helsinki;6/2
3:52.6 n Alfred Langenus(Belgium)vs.Yugosl.;7/1
3:52.6 n Rune Gustafsson(Sweden)Vaxjö;7/7
3:52.8*n Jacques Vernier(France)Paris;5/21
3:53.0 n Zdravko Ceraj(Yugoslavia)Stockholm;9/6
3:53.2 n Alf Holmberg(Sweden)AAU;6/24
3:53.2 n Andrija Otenheiner(Yugoslavia)Sthlm;9/6
3:53.4 n Hans Harting(Holland)Amsterdam;6/18
3:53.4 n Eero Tuomaala(Finland)Helsinki;9/10
3:53.8 n Bob Karnes(USA)AAU;6/24
3:53.8 Rolf Lamers(Germany)No.vs.So.;8/27
3:53.8 n Heinz Laufer(Germany)No.vs.So.;8/27
3:53.8 n Olle Adamsson(Sweden)Norrköping;9/4
3:54.3 n Thomas Kirwan(USA)AAU;6/24
3:54.3 n Alois Imfeld(Switzerland)vs.France;7/30
3:54.4 n Matija Hanc(Yugoslavia)vs.Belgium;7/1
3:54.4 Kurt Anderko(Germany)Stuttgart;7/2
3:54.4 Bertil Albertsson(Sweden)Upsala;7/15
3:54.4 n Daniel Janssens(Belgium)Treebeek;7/30
3:54.4 n Werner Lueg(Germany)No.vs.So.;8/27
3:54.5 n Kaare Vefling(Norway)AAU;6/24
3:54.6 n Kevin Delany(USA)AAU;6/24
3:54.6 n Helmut Bolzhauser(Germany)Stuttgart;7/2
3:54.6 n Reino Tikkanen(Finland)Helsinki,9/10

1 mile

4:06.2 Gaston Reiff(Belgium)Paris;5/21
4:07.2 Lennart Strand(Sweden)Göteborg;8/11
4:07.7 Jim Newcomb(USA)So.Pacific AAU;6/9
4:07.8 n Bob McMillen(USA)So.Pacific AAU;6/9
4:08.4 n Rune Persson(Sweden)Göteborg;8/11
4:09.2 n Patrick El Mabrouk(France)Paris;5/21
4:09.2 n Karl-Erik Karlsson(Sweden)Göteborg;8/11
4:09.4 Ilmari Taipale(Finland)Helsinki;7/10
4:09.8 n John Twomey(USA)So.Pacific AAU;6/9
4:09.9 Roger Bannister(GB)Centennial G.;12/30
4:10.0 n Olle Aberg(Sweden)Göteborg;8/11
4:10.0 n Sven Gottfridsson(Sweden)Göteborg;8/11
4:10.2 Don Gehrmann(USA)Central CC;6/10
4:10.3 George Wade(USA)IC4A;New York;5/27
4:10.7 Bill McGuire(USA)Mo.vs.Kansas;5/13
4:10.9 n Bob Karnes(USA)Kansas vs.Mo.;5/13
4:11.0 Bill Parnell(Canada)Empire Gms.;2/11
4:11.2 n Marcel Hansenne(France)Paris;5/21
4:11.5 n Len Truex(USA)Big 10 vs. PCC;6/20
4:11.7 Fred Wilt(USA)Reading,Pa.;5/28
4:11.7 n Kaare Vefling(Norway)So.Pacific AAU;6/9
4:11.8 n Len Eyre(GB)Empire Gms.;2/11
4:11.8 n Jacques Vernier(France)Paris;5/21
4:12.0 Don McEwen(Canada)Champaign,Ill.;5/13
4:12.1 Bill Mack(USA)Columbus;4/22
4:12.2 Bill Nankeville(GB)Br.AAA;7/15
4:12.4 n Alf Holmberg(Sweden)Reading,Pa.;5/28
4:12.6 n Warren Druetzler(USA)IC4A;New York;5/27
4:12.7 n Don Macmillan(Australia)Cent.Gms.;12/30
4:13.2 n Maurice Marshall(N.Zealand)Emp.G.;2/11
4:13.2 n Dean Pieper(USA)NW vs.Mich.vs.Ill.;5/13
4:13.2 n Bob Weaver(USA)IC4A;New York;5/27

3000 meters

8:09.6 Gaston Reiff(Belgium)Brussels;8/11
8:10.4 Väinö Koskela(Finland)Turku;7/20
8:11.0 n Väinö Mäkelä(Finland)Turku;7/20
8:11.0 n Ilmari Taipale(Finland)Turku;7/20
8:11.4 n Denis Johansson(Finland)Turku;7/20
8:12.2 n Fred Wilt(USA)Turku;7/20
8:13.6 n Pentti Salonen(Finland)Turku;7/20
8:15.0 n Hannu Posti(Finland)Turku;7/20
8:16.0 Emil Zatopek(CSR)Prostejov;6/25
8:16.2 n John Twomey(USA)Turku;7/20
8:18.0 Curtis Stone(USA)Stockholm;8/15
8:18.2 n Lucien Theys(Belgium)Brussels;8/11
8:19.2 n Bertil Albertsson(Sweden)Stockholm;8/15
8:20.0 Aage Poulsen(Denmark)Malmö;6/7
8:21.0 Ludwig Warnemünde(Germany)Wuppertal;7/22
8:21.0 Vladimir Kazantsev(USSR)Moscow;9/2
8:21.2 n Milan Svajgr(CSR)Opava;6/24
8:21.4 n Herbert Schade(Germany)Wuppertal;7/22
8:22.8 n Jacques Vernier(France)Malmö;6/7
8:24.8 n Gösta Jacobsson(Sweden)Malmö;6/7
8:25.0 Martin Stokken(Norway)Trondheim;6/22
8:25.0 Sven Gottfridsson(Sweden)Göteborg;9/1

2 miles

9:01.5 Fred Wilt(USA)Providenc,R.I.;5/30
9:01.9 Don McEwen(Canada)NCAA;6/17
9:02.0 Bob McMillen(USA)Coliseum Rlys.;5/19
9:05.2 Jack Corfield(GB)Birmingham;7/1
9:07.5 Len Eyre(GB)Belfast;6/16
9:09.2 Willem Slykhuis(Holland)Amsterdam;8/30
9:09.3 n Lucien Theys(Belgium)Amsterdam;8/30
9:09.8 Douglas Wilson(GB)London;8/12
9:10.4 Richard Hart(USA)Heptagonal Gms.;5/20
9:06.5 n Jim Newcomb(USA)Coliseum Rlys.;5/19
9:07.5 Len Eyre(GB)Belfast;6/16

5000 meters

14:03.0 Emil Zatopek(CSR)European Ch.;8/26
14:20.2 Väinö Mäkelä(Finland)Finnish Ch.;8/12
14:20.4 n Hannu Posti(Finland)Finnish Ch.;8/12
14:22.8 Herbert Schade(Germany)Hamburg;6/25
14:24.6 n Väinö Koskela(Finland)Finnish Ch.;8/12
14:26.0 n Alain Mimoun(France)European Ch.;8/26
14:26.2 n Bertil Albertsson(Sweden)vs.Finl.;7/27
14:26.2 n Gaston Reiff(Belgium)European Ch.;8/26
14:26.8 Fred Wilt(USA)Helsinki;6/29
14:27.8 Nikifor Popov(USSR)vs.Hungary;7/31
14:28.2 Martin Stokken(Norway)Karhula;9/21
14:28.4 n Hermann Eberlein(Germany)Cologne;8/27
14:29.0 Vladimir Kazantsev(SSR)Moscow;10/
14:29.4 n Viljo Heino(Finland)Karhula;7/9
14:29.4 Ilmari Taipale(Finland)Pori;9/19
14:30.6 n Zdravko Ceraj(Yugoslavia)Belgrad;10/15
14:31.0 n Ivan Pozhidayev(USSR)vs.Hungary;7/31
14:31.6 Bertil Karlsson(Sweden)Swedish Ch.;8/6
14:31.8 n Ake Durkfeldt(Sweden)Swedish Ch.;8/6
14:33.0 n Stevan Pavlovic(Yugosl.)Belgrad;10/15
14:34.8 n Ivan Semyenov(USSR)USSR Ch.;9/17
14:34.8 n Otto Eitel(Germany)Stuttgart;9/30
14:35.0 n N.Yevseyev(USSR)Moscow;10/
14:35.6 n Erik Wredling(Sweden)Swedish Ch.;8/6
14:35.6 n Erik Blomster(Finland)Pori;9/19
14:36.2 n Walter Nyström(Sweden)Swedish Ch.;8/6
14:37.0 n J.Evert Nyberg(Sweden)Belgrad;10/15
14:37.6 Petar Segedin(Yugosl.)Yugosl.Ch.;7/30
14:39.2 n N.Alekseyev(USSR)USSR Ch.;9/17
14:39.8 n Pentti Salonen(Finland)Pori;9/19
14:41.2 n B.Djuraskovic(Yugoslavia)Sthlm;9/6
14:41.8 Pelle Bohm(Sweden)Västeras;8/18
14:42.0 n Gösta Westin(Sweden)Stockholm;7/7
14:42.4 n Lucien Theys(Belgium)European Ch.;8/26
14:42.6 n A.Anufriyev(USSR)USSR Ch.;9/17
14:43.0 n Roland Sundin(Sweden)Stockholm;7/7
14:44.8 n Dorde Stefanovic(Yugosl.)Sthlm;9/6
14:46.4 n Ferenc Szegedi(Hungary)vs.USSR;7/31
14:46.4 n Teuvo Vartiainen(Finl.)Savonlinna;9/12
14:46.4 n Milan Svajgr(CSR)vs.USSR;10/21
14:48.0 Alec Olney(GB)London;8/7
14:48.0 Franjo Mihalic(Yugosl.)Maribor;8/13
14:49.2 n T.Nilsson(Sweden)Swd.Ch.(heat);8/4
14:49.4 Aage Poulsen(Denmark)Hillerröd;5/31
14:50.0 n Rolf Haikkola(Finland)Pori;9/19

10,000 meters

29:02.6 Emil Zatopek(CSR)Turku;8/4
30:07.0 Ivan Semyenov(USSR)USSR Ch.;9/23
30:09.6 n Feodosiy Vanin(USSR)USSR Ch.;9/23
30:10.6 Herbert Schade(Germany)Wuppertal;10/7
30:11.0 Walter Nyström(Sweden)Upsala;10/1
30:14.2 Martin Stokken(Norway)Trondheim;9/10
30:20.0 n Vladimir Kazantsev(USSR)USSR Ch.;9/23
30:21.0 n Alain Mimoun(France)European Ch.;8/23
30:23.8 n Nikifor Popov(USSR)USSR Ch.;9/23
30:28.6 n Bertil Albertsson(Sweden)vs.France;9/16
30:30.8 n Väinö Koskela(Finland)Europ.Ch.;8/23
30:31.6 n Frank Aaron(GB)European Ch.;8/23
30:33.0 Helge Perälä(Finland)vs.Swd.;7/28
30:34.8 n Pentti Salonen(Finland)vs.Swd.;7/28
30:40.0 Gaston Reiff(Belgium)Belgian Ch.;7/22
30:41.3 n Hermann Eberlein(Germany)Wuppertal;10/7
30:45.8 n Salomo Könönen(Finland)Helsinki,6/30
30:46.0 n Pelle Bohm(Sweden)vs.Finland;7/28
30:48.6 n Marcel Vandewattyne(Belgium)8/23
30:48.8 Ake Durkfeldt(Sweden)
30:50.0 Viljo Heino(Finland)Kouvola;7/23
30:50.0 n Osman Cosgöl(Turkey)Europ.Ch.;8/23
30:50.4 Franjo Mihalic(Yugosl.)Belgrad;6/14
30:52.4 n N.Yevseyev(USSR)USSR Ch.;9/23
30:57.4 n A.Anufriyev(USSR)USSR Ch.;9/23
30:58.0 n N.Alekseyev(USSR)USSR Ch.;9/23
30:59.4 n Gustaf Jansson(Sweden)Swd.Ch.;7/2
31:03.8 Jose Coll(Spain)Barcelona;6/4
31:04.2 n John Doms(Belgium)Europ.Ch.;8/23
31:04.6 n Teuvo Vartiainen(Finland)vs.Fr.;10/1
31:05.8 n Erik Wredling(Sweden)Swd.Ch.;7/2
31:05.8 n Y.Moskachenkov(USSR)USSR Ch.;9/23
31:06.2 n Uno Gustavsson(Sweden)Swd.Ch.;7/2
31:06.8 n Dorde Stefanovic(Yugosl.)Belgrad;6/14
31:08.8 Oscar Moreira(Uruguay)Montevideo;2/25
31:11.6 Jacob Kjersem(Norway)Oslo;7/26
31:14.4 n Paavo Ukkonen(Finland)Helsinki;6/30
31:16.2 n Matti A.Järvinen(Finland)Helsinki;6/30
31:17.0 n Ivan Pozhidayev(USSR)Moscow;5/21
31:20.2 n Henry Norrström(Sweden)Swd.Ch.;7/2
31:22.5 Giuseppe Beviacqua(Italy)Genoa;5/20
31:26.6 Pyetr Sorokovikh(USSR)
31:27.2 n M.Labidi(France)French Ch.;7/23
31:28.4 Jenö Szilagyi(Hungary)Budapest;10/8
31:28.6 n Ferenc Szegedi(Hungary)Bdupest;10/8

3000 meters steeplechase

9:00.0 Curt Söderberg(Sweden)Swedish Ch.;8/5
9:01.0 Petar Segedin(Yugoslavia)Sthlm;9/6
9:05.4 Jindrich Roudny(CSR)Europ.Ch.;8/27
9:08.6 Curtis Stone(USA)Malmö;8/9
9:08.8 n Erik Blomster(Finland)Europ.Ch.;8/27
9:11.2 n Thore Sjöstrand(Sweden)Malmö;8/9
9:12.2 n Alex Guyoou(France)vs.Sweden;9/17
9:13.0 n Martin Stokken(Norway)Europ.Ch.;8/27
9:13.4 Gunnar Karlsson(Sweden)Stockholm;7/7
9:13.8 Vladimir Kazantsev(USSR)USSR Ch.;9/20
9:14.2 n Erik Cassel(Sweden)Swedish Ch.;8/5
9:14.6 n Mihail Saltykov(USSR)USSR Ch.;9/20
9:15.0 A.Savenko(USSR)vs.Hungary;7/30
9:16.1 Osman Cosgül(Turkey)Pau;9/10
9:16.2 n Ivar Eriksson(Sweden)Swd.Ch.;8/5
9:16.8 n Jan-Erik Andersson(Sweden)Sthlm;7/7
9:17.8 Sten Jönsson(Sweden)Ornsköldsvik;7/30
9:17.8 n Ernst Larsen(Norway)vs.Finland;9/16
9:18.4 John Disley(GB)Southgate;6/28
9:18.4 n Pavel Zveryev(USSR)USSR Ch.;9/20
9:18.6 n Robert Schoonjans(Belgium)Europ.Ch.
9:18.8 n Göte Hagström(Sweden)Ornsköldsvik;7/30
9:19.0 Onni Väisänen(Finland)Kuusankoski;7/18
9:19.4 n Ben Said Abdallah(France)Pau;9/10
9:20.6 n Olle Flvland(Sweden)Stockholm;8/16

110 meter hurdles(*120y time)

13.5 Richard Attlesey(USA)Helsinki;7/10
13.9* William Fleming(USA)Sugar Bowl Inv.;1/1
14.0 n James Gehrdes(USA)AAU;6/24
14.1 William Albans(USA)AAU Decathlon;6/30
14.1* Horace Smith(USA)Calif.Rlys.(heat);5/20
14.2* Peter Gardner(Australia)Victorian Ch.;1/7
14.2* Ray Weinberg(Australia)Melbourne;2/18
14.2* Billy Anderson(USA)Compton;5/6
14.2*n Downing McKee(USA)West Coast R.(ht);5/13
14.2*n Alfred Lawrence(USA)Coliseum Rlys.;5/19
14.2*n Art Barnard(USA)Compton Inv.;6/2
14.3*n Darrell Kreitz(USA)Stanford vs.USC;4/10
14.3* Jack Burke(USA)No.Div.PCC;5/20
14.3* Roy Grieve(USA)Johannesburg,So.Afr.;10/7
14.4 Evgenij Bulantchik(USSR)8/13
14.4* Wm.Mitchell(USA)Georgetown vs.Md.;5/13
14.4*n Don Halderman(USA)California Rlys.;5/20
14.5 Andre-Jacques Marie(France)Paris;6/11
14.5 n Craig Dixon(USA)AAU(heat);6/24
14.5* Alvin Allen(USA)ISU vs.Miss.St.;4/21
14.5* Joe Hawkins(USA)Huntsville,Tex.;4/22
14.5* Jack DeMedicis(USA)Auburn vs.Fla.;4/29
14.5* Robert Patterson(USA)5/9
14.5*n Bob Morrow(USA)No.Car. vs. Duke;5/13
14.5* Paul Leming(USA)SW Conf.;Austin;5/13
14.5* Bob Mathias(USA)Calif.Rlys.;5/20
14.5* Keith Gundrum(USA)Interstate IAC;5/27
14.5*n Tom Lavery(So.Africa)Johannesburg;10/7
14.6 Milan Tosnar(CSR)Kosice;6/11
14.6 Estanislao Korcourek(Argentina)10/21
14.6* James Holland(New Zealand)NZ Ch.;1/2
14.6* John Valle(USA)SW Exposition;3/18
14.6*n Don Hildreth(USA)Ariz.St.vs.USC;3/18
14.6* Andre Myburgh(So.Africa)Inter-Univ.;4/29
14.6* Hi Faubion(USA)Kans.St.vs.Kans.;5/6
14.6*n Earl Elliott(USA)Kans.St.vs.Kans.;5/6
14.6* Harold Shultz(USA)Army vs.Manhattan;5/10
14.6* Lester Scott(USA)Colored IC;5/13
14.6* Russ Merkel(USA)Ia.vs.Purdue;5/13
14.6* Robert Hinkle(USA)Ill.vs.Ohio St.;5/17
14.6* Don Hoover(USA)Mich.vs.Wis.,NW;5/20
14.6*n Jack Davis(USA)Calif.Rlys.;5/20
14.6*n Jim Nielsen(USA)Big 10 vs.PCC;6/20
14.6* Norman Riley(So.Africa)
with wind:
14.2* Tom Lavery(So.Africa)So.Afr.Ch.;4/8
14.2* Norbert Bader(USA)Mich.N.vs.Miami;5/6
14.2* Walt Ashbaugh(USA)Cornell vs.Prin.;6/10
14.3*n Andre Myburgh(So.Africa)So.Afr.Ch.;4/8
14.4* Don Hoover(USA)Mich.vs.Ohio St.;5/6
14.4* Russ Merkel(USA)Big 10;5/27
14.4* Harrison Dillard(USA)Glasgow;6/10
14.5* Jack Greenwood(USA)Tex.Rlys.(heat);3/31
14.5*n N.de Wet(So.Africa)So.Afr.Ch.;4/8
14.6* Charles White(USA)Border Olympics;3/11
14.6* Lawrence Johnson(USA)Army vs.NYU;5/4

220 yards hurdles

22.9 William Albans(USA)So.Conf.;5/20
23.0 Robert Hall(USA)Quarterback Rlys.;4/8
23.0 William Fleming(USA)Lafayette,Ind.;5/20
23.0 n Marvin Cichowski(USA)SEC vs.So.Conf.;5/27
23.0 n Tom Reeves(USA)So.Conf.vs.SEC;5/27
23.1 Richard Attlesey(USA)Los Angeles;4/29
23.1 Andrew Stanfield(USA)Coliseum Rlys.;5/19
23.2 James Gehrdes(USA)IC4A;New York;5/27
23.2 n Horace Smith(USA)IC4A;New York;5/27
23.2 Norbert Bader(USA)Interstate IAC;5/27
23.3 Russ Merkel(USA)Iowa vs.Purdue;5/13
23.3 n Alfred Lawrence(USA)Coliseum Rlys.;5/19
23.5 Robert Patterson(USA)Mid-Amer.Conf.;5/27
23.4 Ted Rademaker(USA)Calif.vs.UCLA;4/15
23.4 n Abe Wadley(USA)dual meet
23.4 Jim Swanson(USA)Midwest Conf.;5/20
23.4 n Robert Hunt(USA)IC4A;New York;5/27
23.4 n Jack Davis(USA)Compton Inv.;6/2
23.4 n Art Barnard(USA)Compton Inv.;6/2
23.5 Ronald Frazier(USA)USC vs.Ariz.St.;3/18
23.5 Craig Dixon(USA)BYU Inv.;4/29
23.5 n Steve Turner(USA)Compton Inv.;6/2
23.5 Jack Greenwood(USA)Big 7 vs.SWC;6/3
23.5 Robert Bryan(USA)Pacific AAU;6/3
23.6 Jim Finley(USA)Okla.vs.Okla.A&M;5/6
23.6 Don Hoover(USA)Mich.vs.Wis.,NW;5/20
23.6 Jack Burke(USA)No.Div.PCC;5/20
23.6 Meredith Gourdine(USA)Ithaca,N.Y.;6/10
23.6 Robert McVey(USA)
with wind:
22.9 Horace Smith(USA)Mich.St.vs.Penn St.;5/6
23.0 Don Hoover(USA)Big 10;Evanston;5/27
23.5 Ralph Person(USA)Austin;3/18
23.5 n Dean Deuel(USA)Big 10;5/27
23.5 n Jim Nielsen(USA)Big 10;5/27
23.5 n Jerry Slack(USA)Big 10;5/27
around turn (*200m time plus 0.1 second)
23.3 Ray Weinberg(Australia)NSW Ch.;2/25
23.4 Roy Grieve(USA)Pretoria;9/23
23.6 n Duncan White(Ceylon)Melbourne;2/18
23.7 Ken Doubleday(Australia)Sydney;3/4
23.7 Andre Myburgh(So.Afr.)So.Afr.Ch.(ht);4/10
23.7 Richard Attlesey(USA)So.Pacific AAU;6/9
23.7* William Fleming(USA)AAU;6/24
23.7 William Albans(USA)NCAA;6/17
23.9*n Bob Bryan(USA)AAU;6/24
23.9 Gay Bryan(USA)

400 meters hurdles(*440y time less 0.3 seconds)

51.5 Charles Moore(USA)Penn Rlys.;4/28
51.6 Armando Filiput(Italy)Milan;10/8
52.2* Duncan White(Ceylon)Empire Gms.;2/7
52.2* James Holland(New Zealand)NSW Ch.;2/25
52.4 n Jurij Litujev(USSR)European Ch.;8/27
52.5 n Meredith Gourdine(USA)Penn Rlys.;4/28
52.7 n Harry Whittle(GB)European Ch.;8/27
52.8*n Geoffrey Goodacre(Australia)Emp.G.;2/7
52.8*n George Gedge(Australia)NSW Ch.;2/25
52.8 Rune Larsson(Sweden)vs.France;9/17
53.0 n Angus Scott(GB)vs.France;9/9
53.0 n Yves Gros(France)vs.Sweden;9/17
53.1*n George Lubbe(So.Afr.)Emp.G.(semi-f.);2/7
53.1 Bob Devinney(USA)AAU Jr.;6/23
53.1 n Ottavio Missoni(Italy)Italian Ch.;10/1
53.2 n Georges Elloy(France)European Ch.(sf);8/26
53.3 n Lars Ylander(Sweden)European Ch.(sf);8/26
53.4 n Timofej Lunjev(USSR)European Ch.(sf);8/26
53.4* Derek Steward(N.Zealand)Centen.Gms.;12/27
53.5 n Heintz Ulzheimer(Germany)Milan;10/8
53.7*n Don Halderman(USA)Centennial Gms.;12/27
53.9 Roland Jaunay(France)Paris;6/11
54.0*n R.R.Woodward(Australia)Emp.G.(heat);2/4
54.0*n William Brisbane(Australia)NSW Ch.;2/25
54.0 n Russ Smith(USA)AAU Jr.;6/23
54.0 n Jean Thureau(France)French Ch.;7/22
54.0 n Marcel Dits(Belgium)Europ.Ch.(sf);8/26
54.0 n Franz Fritz(Austria)Milan;10/8
54.1 Sergio Guzman(Chile)Santiago;4/30
54.1 n Ralph Taylor(USA)AAU Jr.;6/23
54.1 n Christian Bergqvist(Sweden)8/15
54.1 n S.Borzuk(USSR)USSR Ch.;kiev;9/23
54.1 n Francesco Bettella(Italy)Milan;10/8
54.2 n Lennart Lindblom(Sweden)Eskistuna;9/8
54.3 Arvo Hyökyranta(Finland)Turku;8/4
54.4 Karl Kohlhoff(Germany)So.German Ch.;7/16
54.4 n Jorma Koivisto(Finland)Finnish Ch.;8/12
54.4 Miloslav Moravec(CSR)Rumanian Ch.;9/10
54.4 n Ernesto Emanuelli(Italy)Milan;10/8
54.5*n Ken Doubleday(Austrlia)Emp.G.(ht);2/4
54.5 Robert Hatch(USA)Penn Rlys.;4/28
54.5 n Torben Johannesen(Denmark)Europ.Ch.(sf)
54.5 Eitaro Okano(Japan)Gifu;11/3
54.5 Arturo Kintze(Argentina)Buenos Aires;12/16
54.6 Dogan Acarbay(Turkey)Ankara;5/27
54.7 n Albin Rouch(USA)AAU;6/24
54.7 n Mihai Truica(Rumania)vs.USSR;10/22

High Jump

6'8"5/8 Robert Walters(USA)SW Conf.;Austin;5/13
6'8"1/4 Virgil Severns(USA)Texas Rlys.;4/1
6'8"1/4 Jack Razetto(USA)Texas Rlys.;4/1
6'7"7/8 Papa Gallo Thiam(France)Dakar;4/27
6'7"3/4 Vern McGrew(USA)SWC vs.Big 7;6/3
6'7"3/4 Robert Gorden(USA)Big 7 vs.SWC;6/3
6'7" Ian de Jongh(So.Africa)Pretoria;9/23
6'7" Andre du Preez(So.Africa)Pretoria;4/4
6'7" Alan Paterson(GB)Helensburgh;7/22
6'6"1/2 Wilfred Dancer(USA)Los Angeles;3/18
6'6"3/8 Robert Jachens(USA)IC4A;5/27
6'6"1/4 Manuel Ronquillo(USA)Compton;3/17
6'6"1/4 Dan Miller(USA)So.Pacific AAU;6/9
6'6" John Winter(Australia)Empire G.;2/4
6'6" John Heintzman(USA)Texas Rlys.;4/1
6'6" Ray Womack(USA)Texas vs.Tex.A&M;5/5
6'6" Mel Martin(USA)Coliseum Rlys.;5/19
6'6" Arnold Webb(USA)NYAC Gms.;6/3
6'6" Herb Neff(USA)NYAC Gms.;6/3
6'6" Nils Nicklen(Finland)Helsinki;6/13
6'6" Ion Söter(Rumania)Cluj;8/6
6'6" Graham Jeffries(New Zealand)Paeroa;12/6
6'5"7/8 Jim Horning(USA)Big 10;5/27
6'5"1/2 Beverly Berry(USA)Okla.A&M Rlys.;3/25
6'5"1/2 Dick Jones(USA)Okla.A&M Rlys.;3/25
6'5"1/2 Elmo Adams(USA)SW Conf.;Austin;5/13
6'5"1/2 Eric Roberts(USA)Pullman,Wash.;5/13
6'5"1/2 Dave Albritton(USA)AAU;6/24
6'5"1/2 Arne Ahman(Sweden)Gimo;7/9
6'5"1/2 Skuli Gudmundsson(Iceland) 7/30
6'5"1/2 Georges Damitio(France)Casablanca;8/13
6'5"1/2 Adilton Luz(Brazil)Rio de Janeiro;9/24
6'5"3/8 Richard Phillips(USA)New Haven;3/11
6'5"1/4 Vern Wilson(USA)No.CIF;Berkeley;5/20
6'5"1/8 Göran Widenfeldt(Sweden)Stockholm;6/16
6'5"1/8 Claude Benard(France)Milan;6/25
6'5" J.C.Majekodunmi(Nigeria)Emp.G.;2/4
6'5" J.H.Borland(New Zealand)Emp.G.;2/4
6'5" Lou Irons(USA)Ill.vs.Ohio St.;2/11
6'5" Jerome Biffle(USA)Colorado Inv.;4/1
6'5" Dick Brombach(USA)USC vs.Calif.;4/22
6'5" Dave Dixon(USA)Poly Royal Rlys.;4/29
6'5" Bob Torphy(USA)DePaul vs.Wash.U.;5/20
6'5" Peron Dubard(USA)Ohio HS Ch.;5/27
6'5" Jack Barnes(USA)PCC;Berkeley;5/27
6'5" Herman Wyatt(USA)Compton Inv.;6/2
6'5" John Vislocky(USA)NYAC Gms.;6/3
6'5" Joe Page(USA)So.Pacific AAU;6/9

Pole Vault

14'11"1/2 Robert Richards(USA)Tampere,Finl.;7/3
14'5"5/8 Don Laz(USA)Champaign,Ill.;2/25
14'5"1/4 Ragnar Lundberg(Sweden)Göteborg;8/10
14'5" Robert Smith(USA)Tempe,Ariz.;4/21
14'5" Bill Carroll(USA)Kansas Rlys.;4/22
14'5" George Mattos(USA)San Jose vs.CCP;4/22
14'4" John Montgomery(USA)West Coast R.;5/13
14'4" Walt Jensen(USA)California Rlys.;5/20
14'4" George Rasmussen(USA)PCC;Berkeley;5/27
14'1"1/4 Donald Cooper(USA)Hälsingborg;8/13
14'1"1/4 Armin Scheurer(Switzerland)8/25
14' "1/8 Erkki Kataja(Finland)Varkaus;7/2
14' "1/8 Erling Kaas(Norway)Oslo;7/6
14' Ray Kring(USA)West Coast Rlys.;5/13
14' John Rowan(USA)Calif.Rlys.;5/20
14' Richard Hibner(USA)Calif.Rlys.;5/20
14' George Appel(USA)NCAA;6/17
14' Arthur Sherman(USA)NCAA;6/17
14' Richard Coleman(USA)Big 10 vs.PCC;6/20
13'11"3/8 Torfi Bryngeirsson(Iceland)8/2
13'11"3/8 Valto Olenius(Finland)Finnish Ch.;8/13
13'11"3/8 Jukka Piironen(Finland)Europ.Ch.;8/26
13'10"1/8 Victor Sillon(France)Paris;9/24
13'10" Edward Ulvestad(USA)Big 10;3/4
13'10" Don Campbell(USA)Stanford vs.Cal.;5/6
13'9"3/8 Birger Hultkvist(Sweden)vs.Finland;7/28
13'9"3/8 Nikolaj Czolin(USSR)USSR Ch.;9/21
13'9"3/8 Viktor Knjazev(USSR)USSR Ch.;9/21
13'9" Jack Widman(USA)Compton Inv.;6/2
13'8"7/8 Paul Walter(USA)Mid-Amer.Conf.;5/27
13'8"5/8 Harry Cooper(USA)Minn.vs.Wis.;2/25
13'8"1/8 Osmo Pitkänen(Finland)Varkaus;7/2
13'8" John Simpson(USA)Kansas Rlys.;4/22
13'8" Martin Korik(USA)Penn Rlys.;4/29
13'8" Richard Bastar(USA)Penn Rlys.;4/29
13'8" Bill Bruney(USA)Ohio St.vs.Ind.;5/13
13'7"3/8 Vladimir Brazhnik(USSR)Kiev;8/
13'7"3/8 Boris Sukharyev(USSR)vs.Rumania;10/21
13'7"3/8 Bunkichi Sawada(Japan)Gifu;11/3
13'7" Ken Beck(USA)4/29
13'7" Dick McDonald(USA)So.CIF;5/20
13'7" Rudy Stjernild(Denmark)Copenhagen;9/10
13'6"7/8 Warren Eisenhart(USA)Army vs.Penn;2/18
13'6"1/2 Bill Hillyard(USA)Bowling Green,O.;4/26
13'6"1/2 John Connor(USA)Raleigh,N.C.;5/23

Broad Jump

25'9" Jim Holland(USA)AAU;6/24
25'7"3/4 Jerome Biffle(USA)Colorado Inv.;4/1
25'2"1/2 Gay Bryan(USA)Stanford vs.Calif.;5/6

25'2"3/8 Herb Hoskins(USA)Kans.St.vs.Kans.;5/6
25'1"1/2 Henry Aihara(USA)NCAA;6/17
25' "3/4 Neville Price(So.Africa)Pretoria;3/11
24'11"1/8 John Simmons(USA)West Coast Rlys.;5/13
24'10"7/8 Paul Faucher(France)Niort;7/2
24'10"5/8 Andrew Stanfield(USA)Penn Rlys.;4/29
24'10"1/2 Bill Albans(USA)Penn Rlys.;4/29
24'10"1/4 John Voight(USA)Texas Rlys.;3/31
24'9" Don Leuthold(USA)Champaign;1/21
24'7"5/8 H.Rall(So.Africa)
24'7"1/8 Ed Davis(USA)IC4A;New York;5/27
24'6"7/8 Fred Johnson(USA)Mich.St.Rlys.;2/4
24'6"1/2 Steve Turner(USA)So.CIF;5/20
24'6"1/4 William Johnson(USA)Los Angeles;3/31
24'6"1/4 George Brown(USA)National JC;5/27
24'5"1/2 James Knight(USA)AAU Jr.;6/23
24'5"1/8 Rod Grant(USA)PCC;Berkeley;5/27
24'4"7/8 Gerhard Luther(Germany)Krefeld;6/18
24'4"3/8 Charles Meeks(USA)SW Conf.;Austin;5/13
24'3"1/4 Jim Danielson(USA)Texas Rlys.;3/31
24'3" Masaji Tajima(Japan)Chiba;7/16
24'2"3/4 Sylvanus Williams(Nigeria)Glasgow;5/20
24'2"1/2 Denis Hasenjager(So.Afr.)Pretoria;3/11
24'2"1/2 Gerard Wessels(Holland)Dutch Ch.;7/23
24'2"1/4 Luther Fambro(USA)Texas Rlys.;3/31
24'2"1/4 Abe Wadley(USA)Texas Conf.;5/13
24'2" Arthur Scott(USA)Los Angeles;3/31
24'2" Robert Carty(USA)IC4A;New York;5/27
24'2" Jack Barnes(USA)Big 10;5/27
24'1"3/4 Meredith Gourdine(USA)Ithaca,N.Y.;6/10
24'1"1/2 Wilford White(USA)Colorado Inv.;4/1
24'1"1/2 J.Lourens(So.Africa)Pretoria;9/23
24'1" Cdön Földessy(Hungary)Budapest;9/16
24' "3/4 John Blair(USA)Big 10;5/27
24' "5/8 K.E.Israelsson(Sweden)Stockholm;10/1
24' "1/2 Herb Douglas(USA)NE Ohio AAU;6/7
24' "1/4 Walter Ashbaugh(USA)IC4A;5/27
24' "1/4 Alvaro Dias(Portugal)Brussels;8/25
24' "1/4 Torfi Bryngeirsson(Iceland)Europ.Ch.
24' "1/4 Ewald Kiszka(Poland)Warsaw;9/3
23'11"3/4 Charles Andrews(USA)Penn Rlys.;4/29
23'11"3/4 Enrique Kistenmacher(Argentina)4/15
23'11"3/8 Emil Steger(Germany)Munich;7/2
23'11" Merritt Van Sant(USA)PCC vs.Big 10;6/20
23'11" Noriaki Sagawa(Japan)Workers Trila;6/27
23'10"3/4 Jack Lucas(USA)SW Conf.;Austin;5/13
23'10"5/8 V.Kotenkov(USSR)Kiev;8/

Hop,Step,and Jump

52'5"7/8 Adhemar F.da Silva(Brazil)12/3
51'6"1/8 Leonid Shcherbakov(USSR)Moscow;7/21
51'4"1/2 Boris Zambrimborts(USSR)Kiev;8/
51'2"1/2 Brian Oliver(Australia)Empire G.;2/9
50'4"1/2 Les McKeand(Australia)Austr'l.Ch.;1/2
49'11"1/4 Yoshio Iimuro(Japan)Matsumoto;7/30
49'9"5/8 Geraldo de Oliveira(Brazil)11/12
49'8"1/2 Mankichiro Kawano(Japan)Ohita;6/4
49'6"7/8 Lennart Moberg(Sweden)vs.France;9/17
49'2"1/2 Keizo Hasegawa(Japan)Matsumoto;7/30
49'2"1/8 Vladimir Gerasimchuk(USSR)USSR Ch.;9/21
49'1" Valdemar Rautio(Finland)Europ.Ch.;8/23
48'11"3/8 A.Bute(USSR)Riga;7/16
48'11" Reino Hiltunen(Finland)Vaasa;6/11
48'11" Tadashi Yamamoto(Japan)Ohita;6/4
48'11" Helio C.da Silva(Brazil)9/24
48'10"5/8 P.Zlotnikov(USSR)Kiev;8/
48'9"3/8 Itsuji Yamada(Japan)Matsumoto;7/30
48'8"5/8 Hisao Takahashi(Japan)Kyushu District
48'7"1/2 Pentti Uusihauta(Finla)Seinajöki;6/18
48'7"1/2 Wilhelm Bodenhagen(Germany)Ger.Ch.;8/5
48'6"3/4 Ian Polmear(Australia)Austr'l Ch.;1/2
48'5"7/8 Kyotaro Tako(Japan)Matsumoto;7/30
48'5"3/4 William Laing(Gold Coast)Edinburgh;6/3
48'5"1/8 Luis Alcide(Portugal)vs.Spain;8/5
48'3"3/4 Sydney Cross(GB)Rugby;6/3
48'2"3/8 Theo Strohschnieder(Germany)7/22
48'2"3/8 Weinberg(Poland)Bucharest;9/11
48'1"5/8 E.Brill(So.Afr.)East London;9/23
48'1"1/8 Arvo Karttu(Finland)Mäntta;7/24
48' "3/4 Noriaki Sagawa(Japan)Japan Ch.;10/8
48' "3/8 Arne Ahman(Sweden)Gimo;7/9
48' Erik Martinsson(Sweden)vs.France;9/17
48' A.Devonish(Venezuela)10/10
47'11"5/8 Takashi Aso(Japan)Chiba;7/16
47'11"1/4 Kazuo Tamae(Japan)Chiba;7/16
47'11" Gay Bryan(USA)AAU;6/24
47'10"3/4 Preben Larsen(Denmark)Danish Ch.;8/13
47'10" Rune Nilsen(Norway)Norwegian Ch.;8/6
47'9"5/8 Louis Davies(Australia)Athens;7/20
47'9"5/8 H.Rall(So.Africa)
47'9"1/4 Bruno Witthaus(Argentina)4/16
47'8"7/8 Shoji Kogake(Japan)
47'8"7/8 Iras Akerblom(Finland)Kolppi;8/5
47'8" Rune Norman(Sweden)Arsta;8/
47'8" Rune Sarialp(Turkey)Europ.Ch.;8/23
47'8" Enrico Tosi(Italy)Lucca;9/10

Shot Put

58'10"3/4 James Fuchs(USA)Eskilstuna;8/22
57'4"3/8 Otis Chandler(USA)PCC;Berkeley;5/26
55'6"1/2 Heino Lipp(USSR)Moscow;8/6
55'5"3/8 Wilbur Thompson(USA)Coliseum R.;5/19
55'1"1/4 Bernard Mayer(USA)Metro.AAU;6/10
55'1" Charles Fonville(USA)Mich.AAU;1/28
55' "1/4 Stan Lampert(USA)Seton Hall R.;4/22
54'11" Gunnar Huseby(Iceland)Europ.Ch.;8/25
54'7"1/2 Lew Davis(USA)Palo Alto;4/1
54'4" John Helwig(USA)Central CC;3/6
54'2"3/4 Fortune Gordien(USA)Capetown;10/28
53'10"1/2 Parry O'Brien(USA)Coliseum R.;5/19
53'10"1/4 Jim Allen(USA)Big 7;5/19
53'9" Clifford Anderson(USA)Big 10;5/26
53'7"3/4 George Ker(USA)AAU Jr.;6/23
53'5"1/8 Rollin Prather(USA)Kansas Rlys.;4/22
52'11"3/4 Jim Roberson(USA)Big10;5/27
52'9"3/4 Victor Frank(USA)Los Angeles;4/29
52'9" John Ogle(USA)Villanova,Pa.;5/6
52'8"7/8 Byrl Thompson(USA)Central CC;6/10
52'7"7/8 Otto Grigalka(USSR)Moscow;8/10
52'7"1/4 Peter Dendrinos(USA)Mich.vs.OS;5/6
51'11"1/2 John Savidge(GB)London;5/13
51'10"1/2 Mieczyslaw Lomowski(Poland)vs.CSR;7/2
51'4"1/2 Pero Sarcevic(Yugoslavia)Belgrad;5/28
51'4"1/2 Cestmir Kalina(CSR)vs.Poland;7/2
51'4"1/8 Gösta Arvidsson(Sweden)vs.Finland;7/28
51'4" Wally Tanner(USA)Boulder,Colo.;5/12
51'3"7/8 Robert Carey(USA)NCAA;6/16
51'3"1/2 Carl Shield(USA)Ala.vs.Tulane;5/6
51'3"3/8 Dmitrij Gorjainov(USSR)vs.Hung.;7/30
50'11"1/4 Ted Bleckwenn(USA)Ill.Tech.Rlys.;3/11
50'10"5/8 James O'Leary(USA)New Jersey AAU;6/17
50'9"3/8 Charles Hokanson(USA)Pacific AAU;6/3
50'8"3/4 Jim Kurz(USA)Mo.Valley Conf.;5/13
50'8"5/8 Vladimir Girout(CSR)Kolin;8/6
50'8"1/4 Georgiy Fyedorov(USSR)Tbilisi;11/
50'8" John Giles(GB)London;5/3
50'7"1/2 Mihai Raica(Rumania)Bucarest;5/28
50'7"1/2 Jesse Swope(USA)So.Pacific AAU;6/9
50'6"3/4 Angiolo Profeti(Italy)Athens;10/15
50'5"1/8 V.Tutevitch(USSR)Moscow;8/6
50'3"7/8 Constantine Yataganas(Greece)
50'2"3/4 Darrow Hooper(USA)5/5
50'2"3/8 Bill Albright(USA)Kansas Rlys.;4/22
50'1"1/2 James Murphey(USA)San Diego;3/4
50'1" Charles Drazenovich(USA)IC4A;5/26
50' Frank Mataya(USA)Eugene,Ore.;4/22
50' Art Gardiner(USA)Princeton,N.J.;5/13
50' John Weiss(USA)

Discus Throw

181'11"7/8 Adolfo Consolini(Italy)Rome;7/23
178'10"7/8 Giuseppe Tosi(Italy)Brescia;6/29
177'11"1/8 Fortune Gordien(USA)Coliseum R.;5/19
176'2" Victor Frank(USA)New Haven;5/6
171'11"3/8 James Fuchs(USA)Stockholm;8/15
171'10" Taylor Lewis(USA)BYU Inv.;4/29
171'5" Byrl Thompson(USA)Big 10;5/26
171'5" Richard Doyle(USA)NCAA;6/16
171'2"5/8 Sim Iness(USA)NCAA;6/16
169'9"3/4 Ferenc Klics(Hungary)Moscow;8/6
165'11" George Kadera(USA)Texas Rlys.;4/1
165' "3/4 Heino Lipp(USSR)vs.Hungary;7/31
164'9"1/4 Rollin Prather(USA)Kansas Rlys.;4/22
164'5"6/8 Gunnar Huseby(Iceland)Reykjavik;7/6
164'1"3/4 Cliff Anderson(USA)Ind.vs.Ill.;5/6
163'7"3/8 Alojz Kormuth(CSR)Prague;9/23
163'6"3/8 Bill Miller(USA)Ohio St.vs.Ind.;5/13
162'2"1/2 Jack Adkisson(USA)SMU vs.Baylor,TCU
162' "1/2 Stein Johnsen(Norway)vs.Denmark;6/30
162' "1/8 Vilmos Horvath(Hungary)Budapest;8/27
161'11"3/4 Olavi Partanen(Finland)vs.France;10/1
161'7"3/4 Tauno Karlsson(Finland)Helsinki;7/17
161'7"3/4 Ali Isayev(USSR)Moscow;8/6
161'6"5/8 Ivar Ramstad(Norway)vs.Denmark;6/30
161'4"1/4 Aladar Kobold(Hungary)Diosgyör;10/8
161'3"3/8 Nicolas Syllas(Greece)Athens;9/
161'3" Jim Roberson(USA)Big 10;5/27
160'9"3/8 Wilbur Thompson(USA)West Coast R.;5/13
160'7"5/8 Thorsteinn Löve(Iceland)Reykjavik;8/2
160'4"3/4 Josef Hipp(Germany)Fridingen;9/17
159'10"3/8 John Donaldson(USA)NYAC Gms.;6/3
159'8"1/8 Arne Hellberg(Sweden)Västeras;8/18
159'5" Veikko Nyqvist(Finland)Joensuu;7/16
158'9"7/8 Danilo Zerjal(Yugoslavia)Belgrad;7/1
158'4"3/4 Carl-Erik Lindstedt(Sweden)9/17
158'1"5/8 Hermann Tunner(Austria)Vienna;7/22
158'1"1/4 Jorgen Munk-Plum(Denmark)vs.Icel.;7/3
158'1" Richard Bowers(USA)Yale vs.Harv.;5/13
158' "3/4 Ian Reed(Australia)Empire Gms.;2/7
158' "3/4 Ken Huxhold(USA)Big 10;5/26
158' Nikolay Shchukin(USSR)
157'8"1/2 Jim Dillion(USA)Atlanta,Ga.;5/13
157'5"1/4 Bob Mathias(USA)West Coast R.;5/13
157'4" Stan Lampert(USA)Metro.AAU;6/10
157'4" Sam Belton(USA)Metro.AAU;6/10
157'1"1/2 Charles Lindekugel(USA)Kans.R.;4/22
156'11"7/8 Rolf Strandli(Norway)
156'8"3/4 Erik Knutsson(Sweden)
156'7"1/4 Woody Linn(USA)Pacific AAU;6/3
156'6"1/2 George Holm(USA)Minn.vs.Iowa;5/20

Hammer Throw

196'5"1/2 Imre Nemeth(Hungary)Budapest;5/19
194'1"1/2 Tesco Taddia(Italy)Milan;10/8
192'6"1/4 Karl Storch(Germany)7/1
190'1"7/8 Aleksander Kanaki(USSR)Kiev;8/
189'2"7/8 Sverre Strandli(Norway)Stockholm;9/6
188'4"1/4 Karl Wolf(Germany)Karlsruhe;6/11
187'7"1/4 Sam Felton(USA)NYAC Gms.;6/3
184'6"1/8 Aleksander Shekhtel(USSR)10/14
183'4"3/8 Jiri Dadak(CSR)vs.USSR;10/29
180'1"1/8 Duncan McD.Clark(GB)Christchurch;2/21
179'9"1/8 Constantin Dumitru(Rumania)10/22
179'5"1/8 Jaroslav Knotek(CSR)OSR Ch.;8/13
179'2" Steve Dillon(USA)NYAC Gms.;6/3
179' "3/8 Ivan Gubijan(Yugoslavia)6/15
178'6"1/2 Nikolay Shorin(USSR)Odessa;10/3
178'5"3/8 Euan Douglas(GB)vs.France;9/10
177'11"7/8 Gilbert Borjeson(USA)AAU;6/24
177'4" Georgiy Dybenko(USSR)vs.Rumania;10/22
176'11"5/8 Karl Hagenburger(Germany)9/24
176'10"3/8 Adam Bonyhadi(Hungary)Budapest;11/26
176'4"3/4 Hans Houtzager(Holland)Dutch Ch.;7/23
176'2"5/8 Lajos Petike(Hungary)vs.Poland;7/15
176' "1/4 Karl Hein(Germany)Segeberg;8/
175'9"1/2 Tom Richmond(USA)NYAC Gms.;6/3
175'8"5/8 Reino Kuivamäki(Finland)Kajaani;9/10
174'9"1/4 Svend-Aage Frederiksen(Denmark)8/3
174'8"7/8 Bo Ericson(Sweden)Göteborg;9/24
174'6"1/2 Tom Bane(USA)Boston;5/17
173'7"1/8 Poul Cederquist(Denmark)9/10
173'5"7/8 Oskar Lutz(Germany)
173'5"1/2 Lauri Tamminen(Finland)vs.Sweden;7/27
173'2"3/8 Einar Söderkvist(Sweden)7/20
173'2"3/8 Allan Ringström(Sweden)Torpshammar;9/3
173'1" Henry Dreyer(USA)NYAC Gms.;6/3
172'11"5/8 Filip Karlsson(Sweden)Eskilstuna;8/22
172'4"1/8 Albin Noren(Sweden)Fagersta;10/1
172'3"3/4 Frank Reeve(USA)Princeton;5/13
170'8" Peter Allday(GB)Portsmouth 7/1
170'1"3/8 Jozsef Bender(Hungary)Diosgyör;8/13
170'1" Erwin Blask(Germany)Stuttgart;6/25

Javelin Throw

242'6"5/8 Ragnar Ericzon(Sweden)Orebro;9/3
240'8"5/8 Viktor Tsybulenko(USSR)Iasi;11/12
240'3"7/8 Per Arne Berglund(Sweden)Orebro;9/3
238'2"1/4 Toivo Hyytiäinen(Finland)Imatra;5/28
237'10"3/4 Tapio Rautavaara(Finland)vs.Swd.;7/28
235'1"1/4 Harri Valman(USSR)Odessa;10/1
233'11"7/8 Sven Dalefloo(Sweden)Ludvika;8/9
233'9"1/2 Gunnar Pettersson(Sweden)Vimmerby;7/12
233'9"1/2 Otto Bengtsson(Sweden)Sibbhult;7/28
233'4"1/2 Franklin Held(USA)Palo Alto;4/1
230'1"3/8 Hans Moks(D.P.Esthonia)Stockholm;9/6
229'11"1/4 George Roseme(USA)Los Angeles;4/15
229'7"1/8 Raimo Lunila(Finland)Helsinki;9/10
229'3"1/8 Soini Nikkinen(Finland)6/11
228'10"7/8 Steve Seymour(USA)AAU;6/24
227'4"1/2 Delf Pickarts(USA)Santa Barbara;4/15
226'8"7/8 Bill Miller(USA)Oslo;7/7
225'3"1/8 Stig Olden(Sweden)Malmö;6/7
224'9"5/8 Pauli Vesterinen(Finland)Helsinki;9/22
223'6" Ralph Roylance(USA)Provo,Utah;4/15
223'2"3/4 Ivan Sotnikov(USSR)Kiev;8/
222'7"5/8 Yuriy Shcherbakov(USSR)Odessa;10/1
222'2"7/8 Mirko Vujacic(Yugosl.)Yugosl.Ch.;7/30
221'8"5/8 Erwin Pektor(Austria)Zagreb;6/11
221'7"7/8 Erkki Raatikainen(Finl.)Tampere;9/18
221'3"3/4 Oy Young(USA)Santa Barbara;4/1
219'5"1/8 Lumir Kiessewetter(CSR)CSR Ch.;8/12
219'3"7/8 Ralph Zetterqvist(Sweden)Göteborg;9/30
218'8" O.Fyedorov(USSR)Odessa;10/1
218'7"5/8 Heiner Will(Germany)Hamburg;9/30
218'4"1/8 Herbert Hauer(Germany)Cologne;8/27
217'11"3/8 Olavi Hytönen(Finland)Sumiainen;9/24
217'11"3/8 Ricardo Heber(Argentina)12/9
217'10"1/8 Viktor Iyevlev(USSR)vs.Hungary;7/30
217'7"3/4 Olavi Mäki(Finland)Helsinki;5/13
217'6"5/8 Jozsef Varszegi(Hungary)vs.USSR;7/30
216'11"1/2 Jänis Stendsenieks(Chile)10/21
216'10"3/4 A.Gorshkov(USSR)
216'8"3/4 Lars Helsing(Sweden)
216'4" Amos Matteucci(Italy)vs.Yugosl.;9/16

Millrose

(cont. from p1)

1:54.4.

The 600 was a thriller, undecided until the last 20 yds. Into the homestretch, Jim McKenna was leading Hugo Maiocco George Rhoden, and Charley Moore, in that order. Moore and Rhoden passed Maiocco and McKenna. Then Maiocco came back from last to pass McKenna and edge past Rhoden by a foot for second place.

Ed Conwell was disqualified in the 60, leaving two Manhattan sophs against Stanfield.

Seton Hall's Bob Carter ran from behind to win a close and fast mile relay.

60- 1,Stanfield(6.2);2,Remingino; 3, O'Connell.
600- 1,Moore(1:13.2);2,Maiocco(1:13.4);3,Rhoden(1:13.6); 4, McKenna (1:13.7).
880- 1,Pearman(1:56.2);2,Ellis (1:56.4);3,Dwyer(1:56.7);4, Browne(1:56.7);5,Thigpen(57.8
Mile- 1,Gehrmann(4:07.5);2, Wilt(4:08.5);3,Bengtsson (4:12.1);4,Truex(4:12.4); 5, Twomey (4:25.8).
2-mile- 1,Stone(9:08.3);2, Ashenfelter(9:08.6);3,Ross (9:08.7);4,Shea(9:14.2);5, Barry(9:38.6);6,Van Zant (9:51); 7, Osterberg.
Mile R- 1,Seton Hall(3:20.8); 2,Vill.(3:20.9);3,Ford.(3:20.9 Other winners: Cornell(3:22) Manhattan (3:22.7).
60 HH- 1,Dillard(7.5);2,Gehrdes (1); 3,McCreary;4,Badar.
HJ- 1,tie: Razzetto & Vislocky (6'6");3, A. Webb (6'5"); 4, Lyster (6'4").
PV- 1, Richards (15'1");2,Laz (14'8");3,Sherman(13'6");4, tie: King, Eisenhart, Kirk, and Aldrin (13').

* * *

Participation of Korea's great marathoners in the Boston Marathon on April 19 is doubtful although last year's three winners and five team - mates are in training. Walter Brown, president of the sponsoring Boston Athletic Association, has said he intends to reject the entries of the Koreans because he believes the runners "should stay home and fight". Ham Ki Yong (written Kee Yong Ham last year), Song Kil Yun (Kil Yoon Song), and Choi Yoon Chil (Yun Chil Choi) and the others have received special military dispensation to train from the government.

AUSTRALIAN NEWS

Melbourne, Jan 20 & 21— Yvette Williams of New Zealand broad jumped 20'1 5/8", threw the shot 41'8½", and the discus 117'7".

Ken Macdonald won a 3-mile race in 14:28.

On Your Marks

By Bert Nelson

Lawson Robertson, one of the grand old men of track, died January 22 at Philadelphia. In the hospital for two months, the veteran Scot was 67. Robertson competed in the Olympic Games of 1904, 1906 and 1908, was assistant Olympic coach in 1920 and head coach in 1924, 1928, 1932 and 1936. As coach of Pennsylvania for 31 years he developed such champions as Ted Meredith, Bill Carr and Gene Venzke.

* * *

European 1500m. champ Willy Slykhuis didn't stay long on his intended indoor track tour of the U.S. The Dutchman arrived Jan. 11 and left three days later, saying $8.50 a day for hotel and meals and $2.00 per day for incidental expenses was not enough.

* * *

Bob Mathias, now a soph at Stanford, has applied for admission to the U.S. Naval Academy and hopes to begin training next fall.

* * *

Don Laz, scheduled to be married in February, was handed the Washington Evening Star pole vault trophy as "a wedding present" by Bob Richards, with whom Laz had tied.

* * *

Lloyd LaBeach's debut as a professional saw him wind up second at Geelong, Australia on January 13. He lost the 130 yard race by 6 feet to Don Cameron.

* * *

Michigan Track Coach Don Canham has been quoted as believing that Don McEwen will run 4:06 and 8:50 the first time he is turned loose this year.

* * *

Another Canham coached athlete, Swede Roland Nilsson, is changing his style completly in the shot and has been over 52 feet in practice. He won't be eligible until next winter but Canham says he is a cinch 170 footer in the discus.

* * *

Illinois is watching a pair of sophomores. Henry Cryer did 1:53.9 in his first competitive effort of the year and Cirilo McSween, the Panamanian quarter-miler, has been working indoor dirt-track quarters in 50 seconds.

* * *

The 1951 NCAA will be held in Seattle, Washington, June 15 and 16 while site of the AAU is still undecided.

* * *

Phil

(cont. from p1)

ate the boards successfully. This was the first time that Wint has competed on banked boards.

Reggie Pearman, another big man, found the boards to his liking also in copping the John Borican Memorial 1000. Rapid Reggie jumped Bob Mealey on the back stretch and strode in all alone in 2:17.2.

Ed Conwell, back after an AAU suspension for trying out with a pro football team, led all the way in his greatest forte, the 50 yards flat race, to win in a respectable 5.3. Andy Stanfield arrived too late to compete.

The Lawson Robertson 2-mile featured a duel between Curt Stone and diminuitive Browning Ross. For 23 laps of the 24 lap grind, Ross led the way. Stone took over on the bell lap. As Ross chalenged on the final turn, Stone rode him high and as a result the home stretch became no contest as the over-anxious ex-Villanovan had been killed off on the turn. Ross's time of 9:19 is is best at that distance.

Summary:

50- Heats won by: Wright (5.4) Conwell (5.6); Weisman, Cornell (5.6) (Kaplan shut out); Bailey (5.3); Bragg (5.6); McCadden, Berea AC (5.7).
Semi-finals: Wright (5.5); 2, Bragg; 3, Weisman. (2d): Conwell (5.4); 2, Bailey; 3, Wright. Final: 1, Conwell (5.3); 2, Bailey; 3, Wright; 4, Bragg.
600- 1, Wint (1:13.6); 2,Moore (1:14.0); 3, Rhoden; 4, H. Maiocco; 5, McKenley.
1000- 1, Pearman (2:17.2); 2, Thigpen;3, Browne; 4,Mealey; 5, Wm.Brown; 6, Thompson.
Mile- 1, Gehrmann (4:12.4); 2, Wilt;3,Truex;4,Bengtsson;5, Holmberg;6,Barry;7,Kirwan.
2-mile- 1, Stone (9:18.9);2, Ross;3, Wm. Ashenfelter.
HJ- 1,tie: Razzetto, Vessie, & Heintzman (6'5"); 4,tie: Fritts, Lyster, Vislocky, J. Webb, Williamson, & Cooke.
PV- 1,tie: Richards & Laz (14' 3 5/8"); 3, Korik (14').
50 HH- Heats: Coyle, Cornell (6.6); Scott, Morgan St.(6.5) Gehrdes (6.4) (2d, Harmon Brown, Lafayette); Dillard (6.4). Semi-finals: Gehrdes (6.4); 2, Scott. (2d) Dillard (6.3); 2, Brown. Final: 1, Dillard (6.3); 2, Brown; 3, Gehrdes; 4, Scott.

Don Gehrmann's training locale is Marquette University in Milwaukee where he trains with Marquette's sophomore miler, John Stearns, ninth in the NCAA cross country.

* * *

Met. AAU

Fuchs Takes 73rd Straight

New York, Jan 13— Fred Wilt won a double distance triumph in the Senior Metropolitan AAU championships, taking the mile in 4:12.2 and the 3-mile in 14:34.9. Wilt's time, on a flat armory track, broke the meet record held by Les MacMitchell.

Other meet records were set in the afternoon outdoor competition by Jim Fuchs, who won his 73d consecutive shot put victory at 56'4½", and by Hank Dreyer, who threw the 35-lb. weight 58'11 3/4", the best throw he has ever made.

Summary

60- 1, Kaplan (6.3); 2, Remingino;3,Conwell; 4, Carey.
600- 1, H. Maiocco(1:12.7);2, Gilhooley(1:13.7);3,Tyson (1:14.4);4,R. Maiocco(1:15.1)
1000- 1, Pearman(2:19.3); 2, Prince(2:19.3);3,Ray(2:19.8)
Mile- 1, Wilt(4:12.2);2,Ellis (4:21.4);3,Seebode (4:22.7)
3-mile- 1, Wilt(14:34.9); 2, Osterberg(14:54.4);3, Johnson(14:57.8);4,Lucas(15:00.5)
Mile walk- 1, Laskau(6:34.5); 2,La Morte(7:11.6);3,Kotraba (7:35.8);4,Talent(7:52.8)
Mile relay- 1, Police Sports (3:24);2,Fordham(3:24.1).
1060 medley R- 1, NYPC(1:56.2) 2,Man.(1:58.5);3,Ford.(1:59.6
70 HH- Badar (9.0).
HJ- 1,tie: Vislocky & A. Webb (6'3 7/8"); 3, tie: Vessie & Fields, CCNY (6'2 7/8").
PV- 1, Sherman (12'6").
BJ- 1, Carty (23'4 7/8").
Shot- 1, Fuchs (56'4½"); 2, Mayer (55'6 3/4").
35-lb Wt- 1, Dreyer (58'11 3/4 2,Dillon(57'¼");3,Berst(56'1) 4, Felton (54'8 3/8").

The FBI has claimed another ace American distance runner, Horace Ashenfelter joining buddy Fred Wilt in the law enforcement agency.

* * *

Continuing the trek of foreign athletes to American schools is Denis Johansson of Finland, seventh ranking 3000m and 2-mile runner in the world, who has enrolled at Purdue.

* * *

Harrison Dillard has a protege, Ed McCadden, who is a freshman at Baldwin Wallace on the first Harrison Dillard scholarship from funds collected among Clevelanders by the Herald, a Negro newspaper. Coach Eddie Finnegan thinks McFadden is as far advanced as was Dillard in his frosh year.

The more subscribers, the more advances in Track & Field News. You can help. Tell your pals.

215'9"3/8 Eino Leppänen(Finland)Varkaus;7/2
214'10"3/4 Hans Malmgren(Sweden)
214'7"1/4 Halil Ziraman(Turkey)Turk.Ch.;9/24
214'2"7/8 S.Shevcov(USSR)Leningrad;7/2
213'10"1/2 Yrjö Mäkelä(Finland)Riihimäki;6/4
213'10"1/8 Nico B.Lutkeveld(Holland)7/15
213'7"3/4 Gullbrand Sjöström(Sweden)Burea;6/
213'7"3/4 Georgiy Lukyanov(USSR)USSR Ch.;9/18
213'6"1/4 Emil Sick(Germany)Nuremberg;7/16
212'11"1/8 Joel Sigurdsson(Iceland)Reykjavik;5/7

Decathlon

8042 Bob Mathias(USA)AAU;Tulare,Cal.;6/29-30
7364 Ignace Heinrich(France)Europ.Ch.;8/24-25
7361 Bill Albans(USA)AAU;Tulare,Cal.;6/29-30
7319 Heino Lipp(USSR)USSR Ch.;Kiev;9/22-23
7297 Orn Clausen(Iceland)European Ch.;8/24-25
7175 Kjell Tannander(Sweden)Europ.Ch.;8/24-25
7120 Jim O'Connell(USA)Kansas Rlys.;4/21-22
7116 Pyetr Denisenko(USSR)USSR Ch.;Kiev;9/22-23
7102 Otey Scruggs(USA)Pasadena;6/2-3
7083 Brayton Norton(USA)Kansas Rlys.;4/21-22
7074 Josef Hipp(Germany)German Ch.;8/19-20
7073 Viktor Iyevlev(USSR)Moscow;8/8-9
7052 Vladimir Volkov(USSR)Moscow;8/8-9
7041 Sergey Kuznetsov(USSR)Moscow;8/8-9
7007 Göran Widenfeldt(Sweden)Swedish Ch.;7/22-23
6987 Per Eriksson(Sweden)Arba;8/26-27
6944 Armin Scheurer(Switzerland)Europ.Ch.
6907 Edward Adamczyk(Poland)
6861 Floyd Simmons(USA)AAU;Tulare,Cal.;6/29-30
6852 Wilford White(USA)AAU;Tulare,Cal.;6/29-30

TRACK TALK

by Cordner Nelson

Out of curiosity, I distributed points among the top athletes in the 1950 World Ranking to see who would score highest in a mythical meet. Giving 10 points for first, 9 for second, etc., I found these results:

1.	Bill Albans	34
2.	Emil Zatopek	29
3.	Gaston Reiff	27
4.	Andy Stanfield	21
5.	Lloyd LaBeach	20

BILL ALBANS, a tall, blond, 25-year-old coast guard veteran of 4 years, is of world class in at least six events.

Hop-step-jump - In 1948 he was known only in the triple jump, placing 2d in the AAU (46'10 3/4"), tying for first in the Olympic Trials (48'11½"), and placing 7th in the Olympics (47'3"). In 1949 he jumped only in the meet against Scandinavia and placed 4th at 48'11 3/8". (He should do 53')

High jump - Albans began the 1949 season with a startling high jump victory, defeating Albritton and Phillips in the Washington Star meet with a leap of 6'5".

High hurdles - He ran 14.4 as a North Carolina frosh in 1949, and improved to 14.1 in 1950, placing third in the NCAA and was No. 3 in World Ranking.

Low hurdles - He ran 22.9 twice in 1950, won the NCAA championship, and ranked No. 1 in the world.

Broad jump - Extremely consistent at 24'9", he has a best jump of 24'10½", but he placed third in the NCAA and ranked No. 4 in the world.

Decathlon - In 1949 he scored an uninspired 6715 for third in the AAU and 6611 for 6th against Scandinavia. But in 1950 he broke all records for the first six events before flopping in the discus. (He had won the discus in a dual meet with Princeton at 130', but threw only 114' in the decathlon.) After that, seeing no chance to beat Mathias, he coasted in with 7361 points. Even so, his final total is tenth best in decathlon history.

Sprints - Although not known as a sprinter, he has been a winner at 60 yards, indoors, and ran 10.6 for 100 meters.

BEST STORY OF THE YEAR, off the track, seems to be the unexpected transfer of Bill Albans from the University of North Carolina to little Occidental College. In these days of high-pressure amateurism, where many athletes, amateur or pro, try to get as much as possible for their efforts, it is both surprising and refreshing to know that no overtures were made to Albans and he is receiving no financial aid at Occidental. He is on the GI Bill of Rights and that's all. His reasons for transferring were two: (1) in his own words, "I feel that my future in the business world will be here in the west, and I chose the most highly regarded College of Economics on the west coast." (2) He felt that his athletic career would benefit from the transfer. Occidental is located in Los Angeles, where Albans may compete in many meets while he is becoming eligible for further collegiate competition. His goal for 1951 is to break the world's record in the decathlon. What better place to train than southern California, which will conduct three decathlon meets in addtion to the AAU championship meet? And then, as he says, "I doubt if a finer coach could be found than Payton Jordan".

TRACK COACH — V: Only 33 years old, blond, good-looking Payton Jordan owns the fastest growing reputation of any American track coach. Two years ago he was almost unknown, except as an ex-sprinter. (Ranking among the greatest sprinters, he holds the National record for 220 yards around one turn, 21.1, and ran 9.5, 10.3, and 20.6m.) But look what his men did in 1950: John Barnes, who could run only 2:03.4 two years before, ran 1:51.1 to give Mal Whitfield his first licking in three years outdoors. Bill Parker ran a 46.9 440; no American ran faster. Bob McMillen, an ineligible, ran a mile in 4:07.8 and two miles in 9:02, second fastest American in each race. Walt McKibben, an unknown sprinter, placed fourth in the NCAA 220, and Parker placed sixth. The mile relay team won the second fastest race of all time (3:10.1). And Oxy placed 8th in the NCAA. But Jordan is only beginning. His athletes are going out after National and World records this year, and in 1952 they are after the NCAA team championship. Albans (who could break Jesse Owens' individual scoring record of 40 points in an NCAA meet), McMillen, Barnes, and McKibben could score 60 points. Jordan's boys will be hard to beat, and more outstanding athletes will go to Oxy, even though there is no money in it. After all, track is still an amateur sport, and Payton Jordan is one of its best examples.

Theys Takes Midnight Run

Sao Paulo, Brazil, Jan 1— Lucien Theys of Belgium won the colorful midnight "Sao Silvestre", a 7300 meter international road race run through city streets.

Theys, the International Cross Country champion, ran the distance in 22:37.8 in a driving rain to edge out Vaino Koskela of Finland by half a second.

Curtis Stone, who almost won last year, was bumped at the start and his untaped spectacles were smashed on the ground. Despite this handicap he finished ninth.

3,	Geraldo Felipe, Braz.	22:51
4,	Erik Blomster, Fin.	22:54
5,	Jean Vernier, Fran.	22:56
6,	Juan Gau, Uruguay	22:57
7,	Romeu Gamberini, Br.	23:02
8,	Joao Oitica, Brazil	23:08
9,	Curt Stone, USA	23:09

NEW JAVELIN RECORD FOR HEBER

Buenos Aires, Dec — Ricardo Heber of Argentina set a new javelin record of 217'11.3

ANOTHER GREAT HOP-STEP-JUMP

Sao Paulo, Brazil, Dec 16— Ademar da Silva, who recently tied the world record for the hop-step-jump, had the following great series today: (1) 51'10 7/16" (15.81m); (2) 51'9¼" (3) foul (4)50'9 13/16" (5) same (6) foul.

BRAZILIAN RECORD

Wilson Carneiro won the high hurdles in 14.7 for a new Brazilian record to feature his national championships at Rio de Janeiro, Jan. 19-21. He also won the 400m. hurdles in 53.5.

Adhemar da Silva won the hop-step-jump at 50'6", nearly two feet less than his recent record equalling leap. Make shift facilities gave him only 30 meters to run, as against his normal 40 meters. The track was 325 meters. Second in the triple jump went to H. Coutinho at 49-7 3/8.

Argemiro Roque scored a middle distance double in 49.3 and 1:54.4.

SLYKHUIS BEATEN AGAIN

Auckland, NZ, Jan 5— Wim Slykhuis, European mile champ, lost his rubber race to Geo. Hoskins of New Zealand.

Hoskins beat Slykhuis by 20 yards in the Christchurch Games 2-mile, while Slykhuis won the 5,000m from Hoskins by inches. Today, Hoskins won a 9:20.8 2-mile by one foot.

Ingvar Bengtsson of Sweden won a 4:16.8 mile, with John Twomey third. Don Halderman won the high hurdles in 14.6 and the lows in 25.8.

Ask us to send a free copy of the News to your friends.

Are You a Track Coach? Student? Athlete?

Then you should have the new, complete

GUIDE TO AMERICAN TRACK & FIELD LITERATURE

A 1951 guide to every important article or film on track and field. Indispensable to research. A most valuable reference work for those who take track and field techniques seriously.

By RICHARD I. MILLER, *Instructor in Education & Physical Education, University of Illinois.*

$1.00 POSTAGE PREPAID

Published by—

TRACK & FIELD NEWS

P.O. Box 248, San Mateo, Calif.

STARTING BLOCKS IMPROVED

Bresnahan Starting Blocks (Pat. 2144962)

1. **Spike-resistant Rubber Face (Detachable)**
2. **Holds position rigidly**
3. **Adjusts to 5 angles of Foot**
4. **Compact (5" x 10") Weight—5 lbs.**
5. **Steel base Price $5.00 pr.**

See your dealer or write direct to

G. T. BRESNAHAN
1033 E. Burlington St.
IOWA CITY, IOWA

TRACK & FIELD NEWS

Cordner Nelson ..... Editor
Bert Nelson ..... Publisher

STAFF

D. H. Potts, Associate Editor; R. L. Quercetani, European Editor; Kenneth Greenberg, Frank Cooke, Staff Writers; Contributors: Robert Cella, East; Joe Trum, Southwest; Joe Galli, Australia; H. N. Beinart, South Africa.

RATES

In United States, $2.00 per year, $3.50 two years, $5.00 three years, $8.00 five years. Outside U. S., add 50 cents per year. Air Mail, add $1.50 per year inside United States. Air Mail rates outside U. S. on request.

ADVERTISING

Want-ads, $1.00 for 15 words, including name and address, 5c each additional word. Display rates on request.

BACK COPIES

Vol. 1, Nos. 1 and 2, February and March, 1948, $5.00 each; July, 1949, $5.00. April and May, 1948, 50 cents. All others 25 cents. Published at P. O. Box 248, 626 San Mateo Avenue, San Bruno, California. JUno 8-4505

Washington

Arthur Wint in Impressive 1:12 Indoor Track Debut

Washington, Jan 13— Arthur Wint of Jamaica made his first indoor race an impressive victory in the 4th annual Washington Star Games.

Wint, a 6'4½" giant, came from last place on the last lap of the 600 to win by 15 yards in the fast time of 1:12.0, breaking George Guida's meet record by over a second.

Jim Herb of Penn State and Tom de Luglio of Brown, both sophomores, tied in the high jump at 6'7".

MacDonald Bailey of Trinidad and England won the sprint series when Art Bragg, who had beaten him twice, was disqualified for false starts in the last race.

Georgetown's great 2-mile relay team tuned up for the season with a 7:48.8 victory over Seton Hall and Illinois by 30 yards. Joe Lapierre ran 1:57, Dave Boland 1:59, Carl Joyce 1:55, and Joe Deady ran 1:56.

Seton Hall's powerful mile team of Stanfield, Bob Carter, Currotta, and Slade won by 15 yards in 3:28.1.

Don Gehrmann almost caught a tartar in the mile when Sweden's Ingvar Bengtsson was a last-minute entry. Gehrmann led through a 63 quarter. Then Alf Holmberg led in 2:09 and 3:17.8. Bengtsson, who had trailed Gehrmann all the way, jumped the pack with a lap and a half to go. Gehrmann pulled even on the backstretch of the last lap, but Bengtsson held him off around the turn, and it took all Gehrmann had to win by inches in 4:16.6.

70- 1,Bragg(7.1);2,Bailey(1');3,Thresher;4,Fowlkes,Ga.Tech.
80- 1,Bragg(8.0);2,Bailey(2');3,Thresher.
100- 1,Bailey(9.8);2,Thresher.
600- 1,Wint(1:12);2,McKenna (15);3,Voight;4,Rhoden.
1000- Saunders, Georgetown (2:15);2, G. Thompson (3);3, Whitfield (7).
Mile- 1,Gehrmann(4:16.6);2, Bengtsson(in);3,Holmberg (15);4,Stayton,Purdue;5, Stone; 6, Kirwan.
2-mile- 1, Ashenfelter(9:10.8); Ross(40);3,Capozzoli.
70 HH-1,Gehrdes(8.6);2,Brown(3)
HJ- 1,tie: De Luglio & Herb (6'7");3,tie: Fritts & Moody (6'4");5, J. Webb (6'3").
PV- 1,tie: Richards & Laz(14'8) 3,tie: Korik, King, & Jacob, Princeton (13').

DENI WINS AAU 50,000 METER

John Deni became the winner of the AAU 50,000 meter walk when first and second place winners William Mihalo and Adolph Weinacker were disqualified for walking off the course. It was Deni's sixth national championship.

• KOSICE MARATHON

1,	Leandersson, Sweden	2:31:20
2,	Jansson, Sweden	2:35:12
3,	Timonen, Finland	2:37:21

Michigan AAU

McCadden and Hoover Engage In Thrilling Hurdle Duel

Ann Arbor, Mich., Jan 27— A pair of hurdle duels featured the Michigan AAU Relays. Ed McCadden of the Berea AC won a fast 65 HH race in 8.2 from Don Hoover of Michigan, a Big 10 champion. Hoover, only inches behind in the highs, won the 65 yard lows by inches in 7.6. Ed Taylor, a 14.1 man, was third in the highs. Jesse Thomas of Michigan State was 3d in the lows & 4th in the HH.

Jim Bibbs, Michigan Normal Negro flash, won the 60 in 6.2 nosing out Coleman and Petross of the Tartar Club and Konrad of Michigan, who ran 6.3.

Roland Nilsson of Sweden, now a Michigan freshman, won the shot at 50'5".

In the mile relay, Cole of Ohio State held a narrow lead over Rankin of Michigan all they way on the anchor leg to win in 3:23.8. Both anchor men ran under 50 seconds.

A mix-up by the judges in the distance medley relay gave the victory to Loyola of Chicago when their 3/4 man ran one lap short. Don McEwen of Michigan ran his anchor mile in 4:15.5, against 4:17.2 for Bill Conrardy of Loyola, and 4:25 for Warren Druetzler of the third-place Michigan State team. Druetzler also ran his 880 anchor leg in the 2-mile relay under 1:58, as did Chas. Whiteaker of Michigan in the distance medley.

Adolph Weinacker won the mile walk over William Mihalo in 6:52.1. Horace Coleman of Michigan broad jumped 23'1½" to beat Thomas (22'4"), and Lorenzo Wright (22'3½"). Michigan won the shuttle hurdle relay in 25.3, 2/10 of a second off the track record. La Rue of Michigan won the 440 in 51.3, good time for the flat track with sharp curves.
PV- McKnight, unat. (13'4").

Boston

(cont. from p1)

good time of 1:12.5.

Harrison Dillard won the 45 yard high hurdles, and Jack Razzetto and Jack Heintzman again tied for first in the high jump, along with Nelson Eppinger of Dartmouth.

600- 1,Rhoden(1:12.5);2,Wint (1:13.2);3,Berman, Harvard (1:13.4);4,Curotta(1:14.1); 5, H. Maiocco (1:17.6).
1000- 1,Bengtsson(2:13.1);2, Thigpen(2:13.2);3,Ellis (2:14.3);4,Conrardy(2:14.4); 5,Brown(2:15.2);6,Saunders (2:15.9).
Mile- 1,Gehrmann(4:11.5);2, Wilt(4:13);3,Holmberg(4:16.9) 4, Twomey (4:17.3).
2-mile- 1,Ashenfelter(9:12.8); 2,Barry(9:12.9);3,Ross (9:12.9);4,Stone(9:24.8).
Mile R- 1,Seton Hall (3:22.2); 2, Villanova(3:22.3); 3, Georgetown(3:24.3);4,Morg.St.
Mile R- Fordham (3:22.6).
2-mile R- Georgetown (7:42.7)

METROPOLITAN AAU OPEN MEET

New York, Jan 3— National chempion Hugo Maiocco of the New York Pioneer Club won a special 600 in the fast time of 1:11.7. 2, Fearman (1:12.2 3, Thigpen (1:13); 4, McDonnell (1:13.1);5,Tyson(1:13.8).

ARMY, 65; CORNELL, 48

Ithaca, NY, Jan 13— Meredith Gourdine broad jumped 25'1 3/4", won the 75 yard HH in 9.3 and the lows in 8.1, and placed second in the 75.

Dick Shea won the mile in 4:22.2 and the 2-mile in 9:44.4. Charley Moore won the 440 in 50.3 and beat Bob Mealey in a 1:58.8 880. Ed Aldrin of Army vaulted 13'6".

BROOKLYN KNIGHTS OF COLUMBUS

Brooklyn, Jan 6— Fred Wilt won a 9:06.3 2-mile, and Hugo Maiocco trimmed a hot field in the 500 yard race of the Brooklyn KC meet.

Andy Stanfield won all the races of the Great American sprint series. Ira Kaplan was second in all three races.

John Vislocky won the high jump at 6'4 3/4", and Ed Conwell won the 60 in 6.6.
500- 1, Maiocco (57.7); 2, Rhoden(58.1);3,Curotta(58.7); 4,McKenley(59);5,Carty(59.6).
880- 1, Thigpen (1:56.9); 2, Ellis(1:57.5);3,Fearman(1:58)
2-mile- 1, Wilt (9:06.3); 2, Ross (9:33.7);3, Johnson

Pan-American Games

(cont. from p1)

notable progress, especially in the jumping events. The hop, step and jump is obviously a Brazilian "parade" event. Adhemar Ferreira da Silva's latest São Paulo mark - 51'10"1/2 - is especially noticeable as it was made against a stiff wind. Helio Coutinho da Silva, the current South American champion, and Geraldo de Oliveira, a finalist in the "triple" jump in the last Olympics, are capable of 50' and better. In 1950 five Brazilians highjumped 1.90 (6'2"3/4) or higher, with Adilton de Almeida Luz equaling the South American mark at 6'5"1/2. An interesting note would be the appearance at Buenos Aires of Lucio de Castro, the polevaulter who placed sixth in the Los Angeles Olympics back in 1932! de Castro - the Brazilian Ozolin - holds the South American PV record at 13'6"1/4 since 1941. Last year he did 12'9"1/2 - still "tops" in South America. Helio Coutinho da Silva is also a leading sprinter (10.5 in 1950). Quarter miler Argemiro Roque is probably the most likely successor to José Bento de Assis as South American record holder for the 400m.

Chile will be represented in every track and field event. Gustavo Ehlers (400m), Sergio Guzmán (400mh) and Edmundo Zúñiga (HT) rank among the very best in South America for their respective events. From a European viewpoint it will be interesting to watch javelin thrower Jānis Stendzenieks and shot putter August Mahlstein, both scheduled to compete for Chile. Stendzenieks was born in Latvia and competed in Germany and England before leaving the old continent for his South American destination. A 230-235' man in his European days, Stendzenieks did 220'5"1/4 at Lima in 1949 and ranked second in the South American list for 1950 with a mark of 216'11"1/2. Mahlstein, an Esthonian refugee, was a 50' shotputter in Europe. Hernán Figueroa is a good decathlon prospect and Raul Inostroza is currently one of South America's foremost long distance "horses".

Apart from South America's "Big Three", many eyes will be focused on some of the leading trackmen from the minor South American countries. Jaime Aparicio of Colombia should be one of the big attractions at Buenos Aires. At 21 years of age, this dark-haired, stout, 5'7", 140-pounds star from Cali, Colombia, can already point to the following marks: 100m 10.4 - 200m 21.5 - 200mh 24.0 (South American record) - 400mh 53.6. He is certainly the second best four-event man in South American track history (no.1 is José Bento de Assis, with the series - 100m 10.5 - 200m 21.2 - 400m 47.6 - BJ 24'9"1/4).

Uruguay has some very hasty dashmen -- did you ever hear about Mario Fayos, Juan Lopez Testa and Walter Pérez ? They are all credited with 100m times in the range 10.2-10.4! Oscar Moreira was an outstanding performer in the last South American Championships, piling up points in all distance events. His best 10,000m time in 1950: 31:08.8. Hercules Azcune is a leading all-around performer as well as a 6'4" 3/4 high jumper.

Peru has the best Latin American discus thrower - Consolini-inspired Eduardo Julve, and the current South American 100m champion - Gerardo Salazar (10.6 in 1948). Ecuador's newest sprint ace - Andres Fernandez Salvador - will be one of the top favorites in the 100m, after his 10.3 against Lloyd LaBeach.

South American achievements in track may still seem insignificant, if seen through North American eyes. Yet Uncle Sam's Latin cousins are only at the beginning of their track development. American and European coaches now in service there will no doubt spur young prospects to greater efforts.

As usual, the presence of North American athletes should act as a stimulating factor. As an example, I may mention that Calvin Clark, a U.S. Mormon pastor who did 6'4"3/4 in a high jump event at Buenos Aires on November 25 last (a Saturday, for he refused to compete on a Sunday) has monopolized sports columns rather frequently in recent issues of the Buenos Aires dailies.

US

and

of

he

was

gh
n-

7);
6).

58)

t

e

t.

e

h

d

n

f

h

t

k